

Dehydration affects cerebral blood flow but not its metabolic rate for oxygen during maximal exercise in trained humans

Steven J. Trangmar¹, Scott T. Chiesa¹, Christopher G. Stock¹, Kameljit K. Kalsi¹, Niels H. Secher^{1,2} and José González-Alonso¹

¹Centre for Sports Medicine and Human Performance, Brunel University, London, UK

²Department of Anaesthesia, Rigshospitalet, University of Copenhagen, Copenhagen, Denmark

Key points

- Dehydration accrued during exercise in the heat challenges systemic and locomotor muscle blood flow, but its impact on cerebral blood flow (CBF) and metabolism remains unknown.
- This study assessed whether dehydration compromises CBF and the cerebral metabolic rate for oxygen (CMRO₂) during incremental exercise to exhaustion in trained males.
- Dehydration induced an early reduction in CBF during progressive exercise, but increased O₂ extraction secured CMRO₂.
- In all hydration conditions declining CBF at high exercise intensities was correlated to decreasing arterial carbon dioxide tension and increasing jugular venous plasma noradrenaline.
- These results suggest that dehydration impairs CBF at high exercise intensities, but this circulatory strain on the human brain does not compromise CMRO₂.

Abstract Intense exercise is associated with a reduction in cerebral blood flow (CBF), but regulation of CBF during strenuous exercise in the heat with dehydration is unclear. We assessed internal (ICA) and common carotid artery (CCA) haemodynamics (indicative of CBF and extra-cranial blood flow), middle cerebral artery velocity (MCA V_{mean}), arterial–venous differences and blood temperature in 10 trained males during incremental cycling to exhaustion in the heat (35°C) in control, dehydrated and rehydrated states. Dehydration reduced body mass (75.8 ± 3 vs. 78.2 ± 3 kg), increased internal temperature (38.3 ± 0.1 vs. 36.8 ± 0.1°C), impaired exercise capacity (269 ± 11 vs. 336 ± 14 W), and lowered ICA and MCA V_{mean} by 12–23% without compromising CCA blood flow. During euhydrated incremental exercise on a separate day, however, exercise capacity and ICA, MCA V_{mean} and CCA dynamics were preserved. The fast decline in cerebral perfusion with dehydration was accompanied by increased O₂ extraction ($P < 0.05$), resulting in a maintained cerebral metabolic rate for oxygen (CMRO₂). In all conditions, reductions in ICA and MCA V_{mean} were associated with declining cerebral vascular conductance, increasing jugular venous noradrenaline, and falling arterial carbon dioxide tension (P_{aCO_2}) ($R^2 \geq 0.41$, $P \leq 0.01$) whereas CCA flow and conductance were related to elevated blood temperature. In conclusion, dehydration accelerated the decline in CBF by decreasing P_{aCO_2} and enhancing vasoconstrictor activity. However, the circulatory strain on the human brain during maximal exercise does not compromise CMRO₂ because of compensatory increases in O₂ extraction.

(Received 31 January 2014; accepted after revision 28 April 2014; first published online 16 May 2014)

Corresponding author J. González-Alonso: Centre for Sports Medicine and Human Performance, Brunel University, Uxbridge UB8 3PH, UK. Email: j.gonzalez-alonso@brunel.ac.uk

Abbreviations a, arterial; [A], plasma adrenaline concentration; CBF, cerebral blood flow; CCA, common carotid artery; C_{CO_2} , carbon dioxide content in the blood; $CMRO_2$, cerebral metabolic rate for oxygen; DEH, dehydrated; ECA, external carotid artery; ICA, internal carotid artery; MAP, mean arterial pressure; MCA V_{mean} , middle cerebral artery mean blood velocity; [NA], plasma noradrenaline concentration; P_{aCO_2} , partial pressure of arterial carbon dioxide; P_{vCO_2} , partial pressure of venous carbon dioxide; REH, rehydrated; v, venous; \dot{V}_{CO_2} , rate of CO_2 production; $V_{CO_{2peak}}$, peak aerobic capacity; WR_{max} , maximal work rate.

Introduction

Heat stress, with or without dehydration, compromises blood flow to active muscles and skin during strenuous exercise as the systemic circulation becomes compromised (González-Alonso & Calbet, 2003; González-Alonso *et al.* 2008; Crandall & González-Alonso, 2010). Intense exercise in the heat is also associated with a marked decline in middle cerebral artery blood velocity (MCA V_{mean}), suggesting attenuated cerebral perfusion (Nybo & Nielsen, 2001*a,b*; González-Alonso *et al.* 2004). Changes in MCA V_{mean} , however, may not reflect alterations in cerebral blood flow (CBF) as the vessel cross-sectional area remains unknown (Madsen *et al.* 1993; Jørgensen, 1995; Wilson *et al.* 2011; Willie *et al.* 2012). Additionally, dehydration intensifies the effect of heat stress on active muscle blood flow and increases the rate of heat storage in part by attenuating skin perfusion (Sawka *et al.* 1985; González-Alonso *et al.* 1995, 1998; Montain *et al.* 1998; Chevront *et al.* 2010). It remains unknown, however, whether dehydration affects CBF during maximal incremental exercise in the heat and, if so, how that is established.

On the transition from rest to moderate exercise, regional and global CBF increase to support neuronal activity (Ide & Secher, 2000; Secher *et al.* 2008; Ogoh & Ainslie, 2009*a*). However, CBF reaches a plateau or declines to baseline values prior to the attainment of maximal work rate (Madsen *et al.* 1993; Moraine *et al.* 1993; Hellström *et al.* 1996; Ide & Secher, 2000; Sato *et al.* 2011). During intense exercise, restricted cerebral perfusion could challenge the cerebral metabolic rate for oxygen ($CMRO_2$) (Nybo & Rasmussen, 2007; Rasmussen *et al.* 2010) and in part explain the orthostatic intolerance and reduced motor output with heat stress (Van Lieshout *et al.* 2003; Wilson *et al.* 2006; Brothers *et al.* 2009*a*; Nelson *et al.* 2011; Ross *et al.* 2012; Bain *et al.* 2013). Alternatively, reduced CBF can be compensated by increased oxygen extraction such that $CMRO_2$ is maintained or increased (Nybo *et al.* 2002; González-Alonso *et al.* 2004). Whether the $CMRO_2$ remains adequate during strenuous exercise in the heat with concomitant dehydration is yet unknown.

Understanding the mechanisms restricting CBF in intensely exercising humans is important for devising strategies that could ameliorate or delay its

potential deleterious effects. During exercise, attenuation of CBF is in part due to cerebral vessel vasoconstriction, concomitantly with an increased systemic and regional cerebral sympathetic activity, increasing body temperature, and reduced arterial carbon dioxide tension (P_{aCO_2}) (Wilson *et al.* 2002; Querido & Sheel, 2007; Fan *et al.* 2008; Secher *et al.* 2008; Seifert & Secher, 2011). The cerebral vasculature is highly sensitive to changes in P_{aCO_2} , with elevations resulting in vasodilatation and reductions leading to vasoconstriction (Kety & Schmidt, 1948; Ogoh & Ainslie, 2009*b*; Willie *et al.* 2012). At rest, these responses are of importance for maintenance of a stable pH across the brain and reflect the sensitivity of the brainstem to acute changes in CO_2 . However, P_{aCO_2} only accounts for ~7% of the CO_2 transported from the cerebral tissue whereas the majority of CO_2 is bound to haemoglobin (23%) or buffered as bicarbonate (70%). If local tissue pH balance is important for regulation of CBF, blood CO_2 content (C_{CO_2}) could account for the alterations in cerebrovascular tone. It is also evident that changes in CO_2 are not associated with changes in conduit artery and extra-cranial (i.e. common (CCA) and external carotid artery (ECA)) tone and perfusion, as blood flow in these vessels increases progressively with exercise intensity (Hellström *et al.* 1996; Sato *et al.* 2011). Extra-cranial blood flow is likely to be controlled by thermoregulatory, rather than pH regulatory mechanisms (Fan *et al.* 2008; Sato *et al.* 2011, 2012; Bain *et al.* 2013; Ogoh *et al.* 2013); yet direct evidence for a relationship between flow and blood temperature is lacking. While evidence indicates differences in blood flow responses to exercise at the vascular beds perfusing the head, the impact of dehydration on graded exercise in the heat and the potential roles of C_{CO_2} , P_{aCO_2} and blood temperature in these responses have not been investigated.

The purpose of this study was to investigate cerebral and extra-cranial blood flow and $CMRO_2$ during incremental exercise to exhaustion in the heat, with and without dehydration, and to provide insights into the vascular mechanisms underpinning these responses. CBF was measured using Doppler ultrasonography, and arterial to internal jugular venous differences for oxygen, CO_2 and noradrenaline were measured for assessment of the exchange of these substances across the brain. We hypothesised that dehydration would accelerate the attainment

of maximal CCA blood flow but also accentuate the reduction in CBF during exercise in association with the lowering of P_{aCO_2} and C_{CO_2} and the increase in sympathetic activity, and yet increased O_2 extraction would maintain or enhance $CMRO_2$.

Methods

Ethical approval

Fully informed, written consent was obtained from the participants prior to the study. All procedures were approved by the Brunel University Research Ethics Committee (RE07-11) and conformed to the guidelines of the *Declaration of Helsinki*.

Participants

Ten healthy experienced cyclists (mean \pm SD; age 29 ± 5 years, stature 183 ± 5 cm, mass 78 ± 9 kg and $\dot{V}_{O_{2peak}} 59 \pm 6$ ml kg⁻¹ min⁻¹) participated in the study. All participants were non-smokers and free from cardio-respiratory, metabolic and neurological disease. Participants arrived at the laboratory postprandial with a normal hydration status and were required to have abstained from strenuous exercise and alcohol intake for 24 h and caffeine consumption for 12 h.

Experimental design

The participants visited the laboratory for three preliminary sessions followed by two experimental sessions, each separated by at least 1 week. On the first session the participants were introduced to the experimental set-up and familiarised with the methodology. Investigation of the extra-cranial arteries and MCA V_{mean} Doppler spectra determined the reliability of images and identified the temporal ultrasound window and the position for the best signal-to-noise ratio. Participants performed incremental exercise on a semi-recumbent cycle ergometer (Lode Angio, Groningen, the Netherlands) with a back-rest inclination of 45 deg, to establish the maximal work rate (WR_{max}), maximal heart rate, and $\dot{V}_{O_{2peak}}$. The initial work rate was 20 W for 3 min, followed by step increments of 60 W every 3 min until the limit of tolerance. Pedal cadence was maintained between 70 and 90 r.p.m. and the test was terminated when it dropped below 60 r.p.m., for more than 3 s, despite strong verbal encouragement to continue. On the second and third visits, participants cycled in an environmental chamber set at 35°C (relative humidity (RH) 50%) in the semi-recumbent position for 2 h at 55% WR_{max} with heart rate and intestinal temperature recorded. No fluid consumption was permitted during exercise and body mass was recorded before and immediately post exercise.

The experimental days (visits 4 and 5) included three semi-recumbent incremental cycling exercise tests consisting of five 3 min stages of increasing intensities to WR_{max} (Figs 1 and 2). In the first experimental trial, incremental cycling was completed in the following conditions: (1) in a 'control', hydrated state; (2) 'dehydrated' (DEH), ~5 min after 2 h of submaximal cycling without fluid ingestion; and (3) rehydrated (REH), after 1 h recovery with full fluid replacement. Work rates for control and REH were the same (67 ± 3 , 134 ± 5 , 202 ± 8 , 269 ± 11 and 336 ± 14 W, corresponding to 20, 40, 60, 80 and 100% of WR_{max}) but in anticipation of a reduced exercise capacity when dehydrated, WR in DEH was reduced by 20% to maintain the same number of exercise stages and test duration with work rates set at 54 ± 2 , 108 ± 4 , 161 ± 7 , 215 ± 9 and 269 ± 11 W, respectively. In the second experimental trial (i.e. euhydration trial), carried out on a separate day, participants completed the same incremental and prolonged exercise protocols, but hydration was maintained through fluid ingestion according to the body mass loss. Fluid was provided in aliquots of ~160 ml every 10 min during the 2 h of submaximal exercise and also pre- and post-incremental exercise at the same work rates. The euhydration trial was used to isolate the effect of dehydration on the observed haemodynamic responses to incremental exercise and to control for the effect of repeated exercise. In both trials, incremental exercise was performed in the heat (35°C, RH 50%) with pedal cadence maintained between 70 and 90 r.p.m. Participants were exposed to the environmental conditions for 1 h prior to commencement of the protocol.

In the dehydration trial, cerebral haemodynamics and blood samples from the brachial artery and left internal jugular vein were obtained simultaneously in the final minute of each exercise stage. Intestinal, skin and jugular venous temperatures and arterial and jugular venous pressures were recorded. The same measures were collected in the euhydration trial, except for the arterial-venous (a-v) blood sampling and jugular venous temperatures and pressures.

Cerebral haemodynamics

Blood flow was obtained sequentially from the right CCA and internal carotid arteries (ICA) at rest and in the final minute of each work rate using an ultrasound system (Vivid 7 Dimension, GE Healthcare, UK) equipped with a 10 MHz linear array transducer. Measurements were performed by an experienced sonographer with care taken to maintain sampling site and vessel insonation angle. Participants were seated on the cycle ergometer and encouraged to maintain a consistent head position for optimal ultrasound scanning. ICA and CCA measurements were typically taken ~1.0–1.5 cm above and ~1.5 cm below the

carotid bifurcation, respectively (Sato *et al.* 2011; Willie *et al.* 2012) with settings maintained across the protocol. Test–retest reliability was assessed during pilot studies and the coefficient of variation for CCA and ICA volume flow measurements at rest were $2.8 \pm 0.9\%$ and $4.3 \pm 1.0\%$, and during exercise were $5.3 \pm 1.6\%$ and $5.0 \pm 1.6\%$, respectively. For calculation of blood flow, two-dimensional brightness mode images for CCA and ICA diameter were taken, followed by pulse-wave measurements for the assessment of time-averaged mean velocity. Systolic and diastolic diameters were measured with the mean diameter calculated as systolic diameter $\times 1/3 +$ diastolic diameter $\times 2/3$.

Time-averaged mean flow velocity (TAM V ; cm s^{-1}) was measured in pulse-wave mode, taken as the average of three continuous 12 s periods. Average diameter and flow velocity profiles were made from ≥ 15 cardiac cycles to attenuate respiration artefacts. The sample volume was maintained at the centre of the vessel lumen and adjusted to cover its width. Care was taken to ensure a consistent insonation angle below 60 deg. Mean flow velocity profiles were traced automatically and analysed offline for determination of TAM V (EchoPAC BT12, Version: 112, GE Healthcare, Norway). Blood flow (ml min^{-1}) was then calculated by mean flow velocity \times cross-sectional area (CSA: $\pi \times (\text{mean diameter}/2)^2$); blood flow = TAM $V \times$ CSA $\times 60$.

Due to technical limitations, blood flow measurements were made in all work rates except the 100% stage in control and rehydration conditions. Blood flow in these stages was estimated using the individual decline in MCA V_{mean} . MCA V_{mean} was measured using 2 MHz pulsed trans-cranial Doppler ultrasound (Doppler-Box, Compumedics DWL, Singen, Germany). The right MCA was insonated through the temporal ultrasound window at a depth of 45–60 mm. Signal quality was optimised according to Aaslid *et al.* (1982).

Catheter placement and blood sampling

While resting with a slight head-down tilt; catheters for blood sampling, blood pressure (mean arterial pressure, MAP), internal jugular venous pressure and blood temperature were inserted into the brachial artery of the non-dominant arm and after local anaesthesia (2% lidocaine) in the left internal jugular vein (Double Lumen Catheter, 16 gauge, 2.3 mm; Multi-Med M2716HE, Edwards Lifesciences, USA) using the Seldinger technique, and advanced to the jugular bulb. For measurement of jugular venous blood temperature, a thermistor (T204-D, PhysiTemp, Clifton, NJ, USA) was inserted through the catheter and connected to a thermocouple meter (TC-2000, Sable Systems, NV, USA). The internal jugular catheter was inserted under ultrasound guidance and catheters were regularly flushed with 0.9% saline to

maintain patency. The time from catheterisation to the commencement of resting measurements was ~ 1 h.

Blood variables

Arterial and jugular venous blood samples were drawn into pre-heparinised syringes and analysed immediately for blood gas variables (ABL 800 FLEX, Radiometer, Copenhagen, Denmark) corrected for blood temperature in the internal jugular vein. The analyser was calibrated at regular intervals in accordance with manufacturer guidelines. Additional arterial and jugular venous blood was collected in 2 ml syringes and transferred to EDTA tubes, centrifuged and separated. Plasma adrenaline and noradrenaline were subsequently determined using an enzyme immunoassay kit (DEE6500 2-CAT, Demeditec Diagnostics GmbH, Kiel, Germany). Blood samples were also collected directly in stop solution (Gorman *et al.* 2003; Kalsi & González-Alonso, 2012). Plasma ATP was then determined using the luciferin–luciferase technique by a luminometer with three automatic injectors (Orion Microplate Luminometer, Bethold Detection System GmbH, Pforzheim, Germany).

Heart rate, blood pressure and temperatures

Heart rate was obtained from a chest strap (Polar Electro, Kempele, Finland). Arterial and internal jugular venous pressure waveforms were recorded using transducers (Pressure Monitoring Kit, TruWave, Edwards Lifesciences, Germany) zeroed at the level of the right atrium in the midaxillary line (arterial) and at the level of the tip of the catheter (jugular venous). Arterial pressure waveforms were sampled at 1000 Hz, amplified (BP amp, ADInstruments, Oxford, UK) and connected to a data acquisition unit (Powerlab 16/30, ADInstruments) for offline analysis. Intestinal temperature was measured using an ingestible telemetry pill (HQInc., Palmetto, FL, USA) and mean skin temperature from four sites (standard weightings of chest, abdomen, thigh and calf; Ramanathan, 1964) was obtained using a wired thermocouple system (TC-2000, Sable Systems, Las Vegas, NV, USA).

Calculations

Cerebral vascular conductance (CVC) indices were calculated by dividing blood flow in the ICA and CCA, and MCA V_{mean} , by cerebral perfusion pressure (difference between MAP and jugular venous pressure). Arterial oxygen content was used to quantify O_2 delivery through the MCA and ICA, respectively. CMRO_2 and CO_2 production indices were calculated as $2 \times$ ICA flow multiplied by the arterial–venous (a–v) O_2 difference

and/or venous–arterial (v–a) CO₂ difference. Whole blood CO₂ content was also calculated (Douglas *et al.* 1988).

Data analysis

A one-way repeated-measures ANOVA was used for the assessment of changes over time (i.e. rest and increasing exercise intensities). Where significant differences were found, appropriate *post hoc* analysis were made using the Dunn–Sidak correction. Where applicable, measured variables between conditions were analysed using a two-way repeated-measures ANOVA in which condition (control, DEH and REH) and exercise phase (rest, 20, 40, 60, 80 and 100%) were the main factors. Multiple regression for within-subject repeated measures was used for the analysis of the relationship between blood flow and blood gas variables and temperatures (Bland & Altman, 1995; Slinker & Glantz, 2008). Statistical significance was set at $P < 0.05$ and all analyses were made using IBM SPSS Statistics (Version 20, IBM Corporation, Armonk, NY, USA).

Results

Hydration and temperature

In the dehydration trial (Fig. 1), body mass in DEH was lower compared to control (75.8 ± 2.7 vs. 78.2 ± 2.7 kg, corresponding to a $3.1 \pm 0.3\%$ body mass loss, $P < 0.01$), and was restored in REH (77.7 ± 2.9 kg). DEH was accompanied by an increased arterial and venous haemoglobin concentration ([Hb]) ($P < 0.01$; Table 1), indicative of a reduction in blood volume, whereas REH restored these responses. Prior to exercise, intestinal and internal jugular venous temperatures were higher in DEH compared to control (38.3 ± 0.1 vs. 36.8 ± 0.1 and 37.7 ± 0.1 vs. $36.5 \pm 0.1^\circ\text{C}$, respectively, both $P < 0.001$; Fig. 6C), but were restored to control values in REH (36.5 – 36.8°C). In DEH, both intestinal and blood temperature remained elevated and increased with work rates to a peak of $38.2 \pm 0.1^\circ\text{C}$ ($P < 0.01$; Fig. 6C). In control, intestinal and internal jugular venous temperature increased progressively to 37.4 ± 0.1 and $37.9 \pm 0.1^\circ\text{C}$, with similar responses observed during REH. Mean skin temperature (T_{sk}) was unchanged across exercise intensities and between incremental conditions (33.8 ± 0.3 , 32.6 ± 0.4 and $33.1 \pm 0.3^\circ\text{C}$ in control, DEH and REH, respectively). Heart rate followed the same pattern, with peak values being similar in all three conditions (179 ± 4 , 184 ± 2 and 179 ± 3 beats min^{-1} in control, DEH and REH, respectively).

In the euhydration trial, body mass was the same at the start of each of the three incremental cycling tests. Prior to exercise, intestinal temperature was higher in the second and third test, compared to the first control test (37.8 ± 0.2

and 37.2 ± 0.1 vs. $37.0 \pm 0.1^\circ\text{C}$; $P < 0.05$). During exercise, intestinal temperature increased with exercise intensity and reached 37.8 ± 0.1 , 37.5 ± 0.1 and $37.4 \pm 0.1^\circ\text{C}$, at exhaustion. Similarly to the dehydration trial, mean T_{sk} was unchanged across exercise intensities and between incremental tests (33.3 ± 0.2 , 32.7 ± 0.3 and $33.3 \pm 0.2^\circ\text{C}$, respectively). Heart rate was elevated prior to the second test compared to the first, but peak heart rate was not different (176 ± 2 , 176 ± 3 and 177 ± 3 beats min^{-1} , in the first, second and third tests, respectively).

Brain haemodynamics and metabolism

In control in the dehydration trial, ICA blood flow and MCA V_{mean} increased by $\sim 17 \pm 2\%$ from rest to sub-maximal exercise and thereafter declined to resting values (both $P < 0.05$; Fig. 3A and D). Conversely, during DEH, ICA blood flow did not increase from rest to moderate exercise, but declined to below resting values at WR_{max} (-11% vs. rest, $P < 0.05$). ICA blood flow responses to REH were similar to control. In all conditions, the decline in blood flow at high exercise intensities was associated with reductions in vessel diameter and blood velocity. In contrast to ICA blood flow, CCA blood flow did not change during low intensity exercise in control, but increased progressively with further increases in exercise intensity (rest = 0.47 ± 0.02 vs. 0.60 ± 0.02 l min^{-1} , $P < 0.01$) (Fig. 3C). During DEH, CCA blood flow was elevated ($P < 0.05$) at the start of exercise and did not change throughout incremental exercise. CCA blood flow responses to REH incremental exercise were similar to control. The increases in CCA blood flow in control and REH were associated with increases in blood velocity ($P < 0.05$). In the euhydration trial, ICA and CCA blood flow, and MCA V_{mean} were similar at rest and during incremental exercise.

At rest, ICA O₂ delivery, a–v O₂ and v–a CO₂ difference, and CMRO₂ and brain rate of CO₂ production (\dot{V}_{CO_2}) indices were not significantly different across the three experimental conditions of the dehydration trial. From rest to sub-maximal exercise (40% WR_{max}) in control, ICA O₂ delivery increased, v–a CO₂ difference decreased, while the a–v O₂ difference was unchanged (Fig. 3B, E and F). When exercise intensity became strenuous ($\geq 60\%$), ICA O₂ delivery declined to baseline values, as with ICA blood flow, and v–a CO₂ and a–v O₂ difference increased progressively to exhaustion ($\sim 32\%$ increase vs. rest, $P < 0.05$). Additionally, there was a progressive increase in brain \dot{V}_{CO_2} index up to WR_{max} (Fig. 3G). During DEH, ICA O₂ delivery remained constant up to 60% WR_{max} , before declining to below resting values. Moreover, v–a CO₂ difference, a–v O₂ difference and brain \dot{V}_{CO_2} index were elevated at WR_{max} ($P < 0.05$). ICA O₂ delivery was somewhat restored in REH whereas v–a CO₂ and a–v O₂ difference, and brain \dot{V}_{CO_2} index were

similar to control. Overall, these responses resulted in a maintained CMRO_2 index at rest and throughout exercise to exhaustion (Fig. 3H). Brain a–v lactate concentration ([La]) difference was maintained at sub-maximal exercise intensities in control conditions before increasing at WR_{max} , resulting in net uptake of [La] by the brain (Fig. 4A and C). Conversely, in DEH and REH, a–v [La] was unchanged. Brain a–v glucose concentration ([Glu]) difference was stable in all conditions (except WR_{max} in control conditions), resulting in a stable uptake of glucose across exercise intensities (Fig. 4B and D).

Blood pressure and vascular conductance

At rest and during incremental exercise in the dehydration trial, MAP was lower in DEH compared to control whereas jugular venous pressure was not different across incremental exercise conditions ($P < 0.01$; Fig. 5A). Brain perfusion pressure was therefore lower in DEH compared to control ($P < 0.01$). Concurrently, ICA, CCA and MCA vascular conductances were higher in DEH, compared to control and REH, at rest ($P < 0.01$; Fig. 5B–D). However, in all incremental exercise conditions, ICA and MCA vascular conductances were not different at sub-maximal exercise

intensities before declining at WR_{max} ($P < 0.05$). During control, CCA vascular conductance declined from rest to sub-maximal exercise intensities before recovering to baseline values at WR_{max} , whereas in DEH CCA vascular conductance continued to decline. In contrast to the haemodynamic alterations seen in the dehydration trial, in the euhydration trial MAP and ICA, CCA and MCA vascular conductance were similar at rest and throughout the three exercise tests.

Cerebral blood flow, P_{CO_2} , C_{CO_2} and temperature

At rest, P_{aCO_2} was not different across conditions. The transition from rest to exercise resulted in an increase in P_{aCO_2} in all incremental exercise conditions that continued up to 40% WR_{max} in control, whereas in DEH and REH P_{aCO_2} was unchanged above 20% WR_{max} . Beyond sub-maximal intensities P_{aCO_2} rapidly declined, by 6–7 mmHg, to below resting values in control (and REH), and by 3 mmHg in DEH ($P < 0.05$; Fig. 6A). Venous CO_2 tension (P_{vCO_2}) increased from rest to 60% WR_{max} in control conditions before declining to baseline values at WR_{max} , whereas in DEH and REH P_{vCO_2} was unchanged throughout exercise (Table 2). At rest arterial CO_2 content

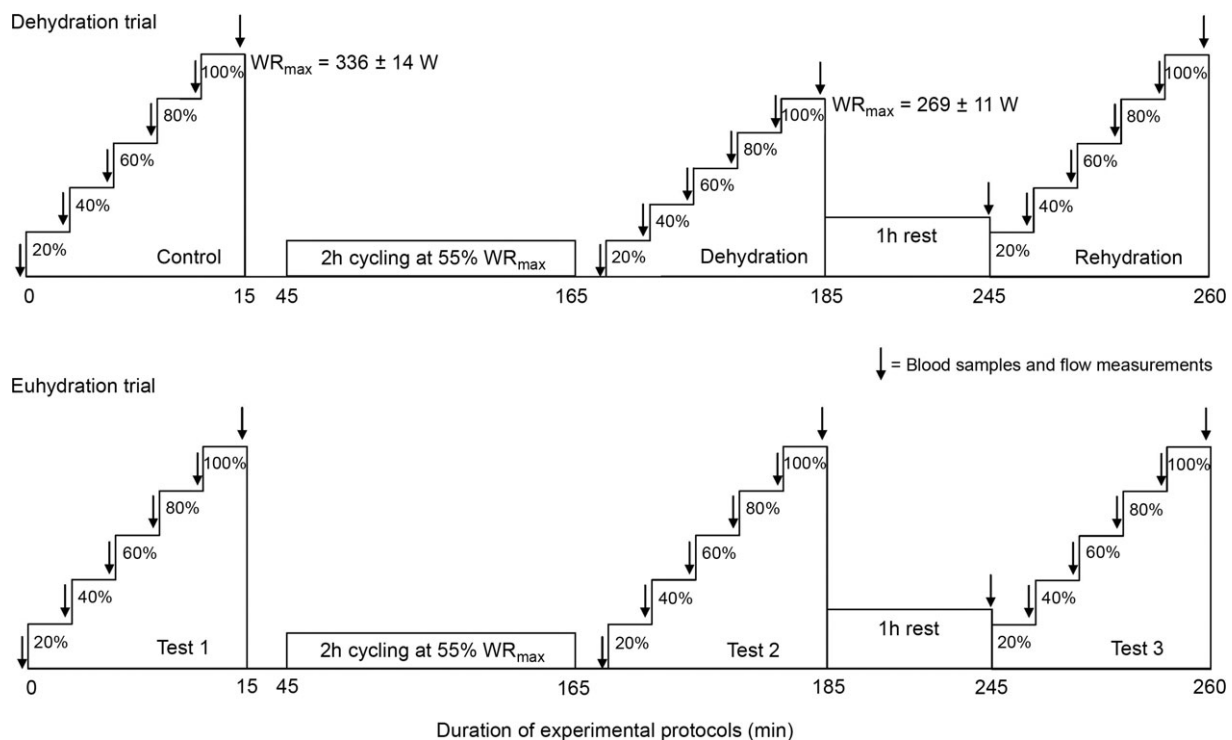

Figure 1. Experimental protocol

Schematic representation of the experimental protocols. Participants completed 2 trials (i.e. dehydration and euhydration trials) separated by at least 1 week. Each trial consisted of 3 incremental cycle ergometer exercise tests until volitional exhaustion. The incremental exercise consisted of five, 3 min stages at 20, 40, 60, 80 and 100% of WR_{max} . In the dehydration trial, WR_{max} was approximately 20% lower when participants were dehydrated compared to when they were euhydrated or rehydrated (269 ± 11 vs. 336 ± 14 W). In the euhydration trial, however, WR_{max} was the same in the 3 incremental exercise tests.

(C_{aCO_2}) was lower in DEH compared to control and REH (479 ± 22 vs. 507 ± 17 and 495 ± 6 ml l⁻¹; Fig. 6B). From rest to WR_{max} , C_{aCO_2} declined to below resting values in control (and REH; $P < 0.05$), but a similar decline was not apparent in DEH. Jugular venous CO₂ content (C_{vCO_2}) declined from rest to WR_{max} (581 ± 15 to 463 ± 11 ml l⁻¹; $P < 0.05$) in control conditions, whereas in DEH and REH C_{vCO_2} was unchanged throughout exercise ($\sim 553 \pm 4$ ml l⁻¹).

Relationships between cerebral blood flow and P_{CO_2} , C_{CO_2} , pH and temperature

At rest and throughout incremental exercise in all conditions, ICA blood flow ($R^2 = 0.41$; Fig. 6D) and MCA V_{mean} (Coefficient of determination, $R^2 = 0.42$; Fig. 6E) were correlated to changes in P_{aCO_2} (both $P < 0.01$). In contrast, only non-significant correlations were observed for C_{aCO_2} ($R^2 = 0.16$), P_{vCO_2} ($R^2 = 0.15$) and C_{vCO_2} ($R^2 = 0.19$; $P = 0.15$ – 0.85). Also, CCA ($R^2 = 0.05$) and ICA ($R^2 = 0.13$) blood flow, in all conditions, were not correlated to jugular venous pH (both $P > 0.05$).

Lastly, CCA blood flow in control and REH was correlated to changes in jugular venous temperature ($R^2 = 0.68$; $P < 0.001$; Fig. 6F), but not in DEH ($R^2 = 0.00$; $P = 0.74$).

Plasma catecholamines and ATP

At rest in DEH, arterial and jugular venous noradrenaline concentration ([NA]) was higher than control and rehydration (13 ± 4 vs. 3 ± 1 and 3 ± 1 nmol l⁻¹ and 12 ± 4 vs. 2 ± 0.2 and 6 ± 2 nmol l⁻¹, respectively; $P < 0.05$). From rest to WR_{max} , arterial and jugular venous [NA] increased exponentially in all conditions to a peak of 43 ± 10 , 69 ± 19 and 82 ± 21 nmol l⁻¹, and 36 ± 8 , 39 ± 10 and 27 ± 5 nmol l⁻¹ in dehydration, control and rehydration, respectively. The a–v [NA] differences and exchange across the brain remained stable in the three trials (Fig. 7). The reductions in ICA vascular conductance were correlated to an increased jugular venous [NA] (control $R^2 = -0.79$, dehydration and rehydration $R^2 = -0.66$; $P < 0.05$; Fig. 8B). On the other hand, arterial and jugular venous adrenaline concentration ([A]) was not different among conditions at rest (1.1 ± 0.3 vs. 0.8 ± 0.2 and

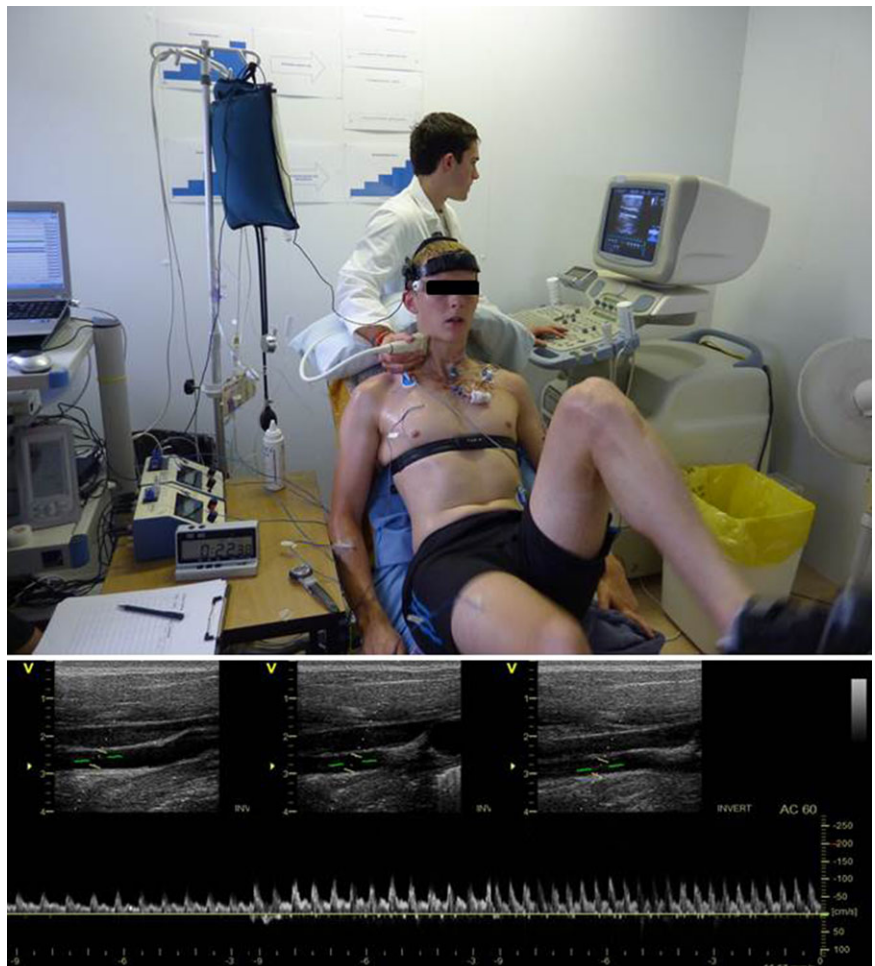

Figure 2. Experimental arrangement and ultrasound recording

Photo depicting one of the participants in the study performing an incremental cycling test on a semi-recumbent cycle ergometer (Lode Angio, Groningen, the Netherlands) with a backrest inclination of 45 deg, while measurements of ICA and CCA blood flow were obtained at each stage. Representative images of real time ICA blood velocity recordings at rest, submaximal and peak exercise are shown.

Table 1. Blood responses to incremental cycling exercise

			Incremental cycling exercise (%WR _{max} in Control)					
			Rest	20%	40%	60%	80%	100%
Hb (g l ⁻¹)	Control	a	141 ± 5	145 ± 4*	147 ± 4*	149 ± 4*	154 ± 4*	158 ± 4*
		v	140 ± 5	144 ± 4*	146 ± 4*	148 ± 4*	152 ± 4*	156 ± 4*
	Dehydration	a	152 ± 4	151 ± 4	152 ± 4	154 ± 4*	156 ± 4*	—
		v	152 ± 4	148 ± 3	149 ± 3	149 ± 4	152 ± 3 [†]	—
	Rehydration	a	140 ± 3	141 ± 3	142 ± 3	146 ± 3*	149 ± 2*	148 ± 4*
		v	140 ± 4	139 ± 3	142 ± 3	147 ± 3*	147 ± 3*	148 ± 4*
S _O ₂ (%)	Control	a	98.5 ± 0.2	97.7 ± 0.1*	97.8 ± 0.2*	97.5 ± 0.3*	97.3 ± 0.4*	96.6 ± 0.4*
		v	64.7 ± 1.0	66.0 ± 1.5	68.7 ± 1.0*	67.0 ± 1.1	64.9 ± 1.5 [†]	61.0 ± 2.1 [†]
	Dehydration	a	98.1 ± 0.4	97.4 ± 0.1	97.4 ± 0.1	97.5 ± 0.4	97.9 ± 0.2	—
		v	65.7 ± 0.8	63.2 ± 1.2*	64.0 ± 0.9	63.9 ± 1.3	63.4 ± 2.0	—
	Rehydration	a	98.5 ± 0.1	97.2 ± 0.5*	97.4 ± 0.2*	97.2 ± 0.1*	97.2 ± 0.3*	97.0 ± 0.7*
		v	65.9 ± 1.4	65.0 ± 1.5	65.4 ± 2.2	65.7 ± 1.9	65.6 ± 3.2	65.9 ± 6.3
P _O ₂ (mmHg)	Control	a	99 ± 3	90 ± 2*	94 ± 3	94 ± 4	96 ± 4	97 ± 4
		v	36 ± 1	36 ± 1	38 ± 1*	38 ± 1*	39 ± 1*	40 ± 1*
	Dehydration	a	101 ± 4	91 ± 2	90 ± 2	94 ± 4	96 ± 2	—
		v	40 ± 1	37 ± 1*	37 ± 1*	39 ± 2*	38 ± 1*	—
	Rehydration	a	105 ± 2	93 ± 3*	89 ± 2*	89 ± 2*	91 ± 3*	96 ± 8*
		v	37 ± 1	36 ± 1	36 ± 1	38 ± 1	38 ± 2	38 ± 2
C _O ₂ (ml l ⁻¹)	Control	a	192 ± 6	195 ± 6	199 ± 5*	201 ± 5*	206 ± 5*	211 ± 6*
		v	127 ± 4	131 ± 5	138 ± 5 [†]	137 ± 4	136 ± 5	131 ± 5
	Dehydration	a	206 ± 5	203 ± 5	203 ± 5	207 ± 6	210 ± 5*	—
		v	140 ± 2	134 ± 6	131 ± 3	132 ± 3	133 ± 4	—
	Rehydration	a	191 ± 4	189 ± 4	191 ± 4	195 ± 4*	200 ± 3*	203 ± 5*
		v	127 ± 2	124 ± 2	127 ± 3	132 ± 3	132 ± 6	124 ± 4
pH	Control	a	7.39 ± 0.01	7.38 ± 0.01*	7.36 ± 0.01*	7.36 ± 0.01*	7.36 ± 0.01	7.31 ± 0.01*
		v	7.33 ± 0.01	7.32 ± 0.02	7.32 ± 0.01	7.32 ± 0.01	7.32 ± 0.01	7.26 ± 0.01*
	Dehydration	a	7.40 ± 0.01	7.38 ± 0.01	7.38 ± 0.01	7.38 ± 0.03	7.41 ± 0.02	—
		v	7.34 ± 0.01	7.32 ± 0.01	7.30 ± 0.03	7.33 ± 0.02	7.38 ± 0.01*	—
	Rehydration	a	7.38 ± 0.01	7.37 ± 0.01	7.37 ± 0.01	7.37 ± 0.01	7.37 ± 0.01	7.34 ± 0.03
		v	7.33 ± 0.01	7.32 ± 0.02	7.32 ± 0.01	7.32 ± 0.01	7.33 ± 0.01	7.32 ± 0.02

Values are means ± SEM for 10 subjects. Control, dehydration and rehydration incremental exercise tests are represented. *Different from rest, $P < 0.05$. [†]Different from previous intensity, $P < 0.05$. P_O₂, partial pressure of O₂; S_O₂, O₂ saturation of the blood; C_O₂, O₂ content of the blood.

0.8 ± 0.2 nmol l⁻¹ and 1.0 ± 0.3 vs. 0.7 ± 0.1 and 0.6 ± 0.1 nmol l⁻¹, respectively). Yet, from rest to WR_{max} in dehydration, control and rehydration conditions, [A] increased to a peak of 5.5 ± 1.9, 9.1 ± 2.2 and 7.7 ± 2.8 nmol l⁻¹ in arterial and 6.5 ± 2.4, 8.5 ± 3.6 and 3.3 ± 1.1 nmol l⁻¹ in venous plasma, respectively (all $P < 0.05$). Lastly, arterial plasma [ATP] increased in a curvilinear manner from similar values at rest (1058 ± 177 vs. 938 ± 128 and 1027 ± 199 nmol l⁻¹) to WR_{max}, and was higher in dehydration compared to control and rehydration at maximal intensities (1641 ± 189 vs. 1403 ± 221 and 1274 ± 188 nmol l⁻¹; $P < 0.05$).

Discussion

The novel findings of the present study were threefold. Firstly, during exercise in control conditions cerebral

perfusion increased from rest to moderate exercise in the heat, before declining to baseline values prior to exhaustion. Secondly, dehydration accelerated the declines in blood flow and O₂ delivery to the brain during incremental cycling exercise to exhaustion in association with a blunted perfusion pressure, reductions in P_aCO₂ and increases in internal jugular venous [NA]. In contrast to the evident cerebral circulatory strain during the intense exercise stages, common carotid artery blood flow increased from rest to peak exercise in the control and rehydration conditions and remained unchanged with dehydration, indicating that the increase in blood flow to extra-cranial tissues was related to the increase in temperature (jugular blood). Finally, compensatory increases in brain O₂ extraction maintained CMRO₂ throughout exercise in association with a stable or increasing CO₂ production. Collectively these findings

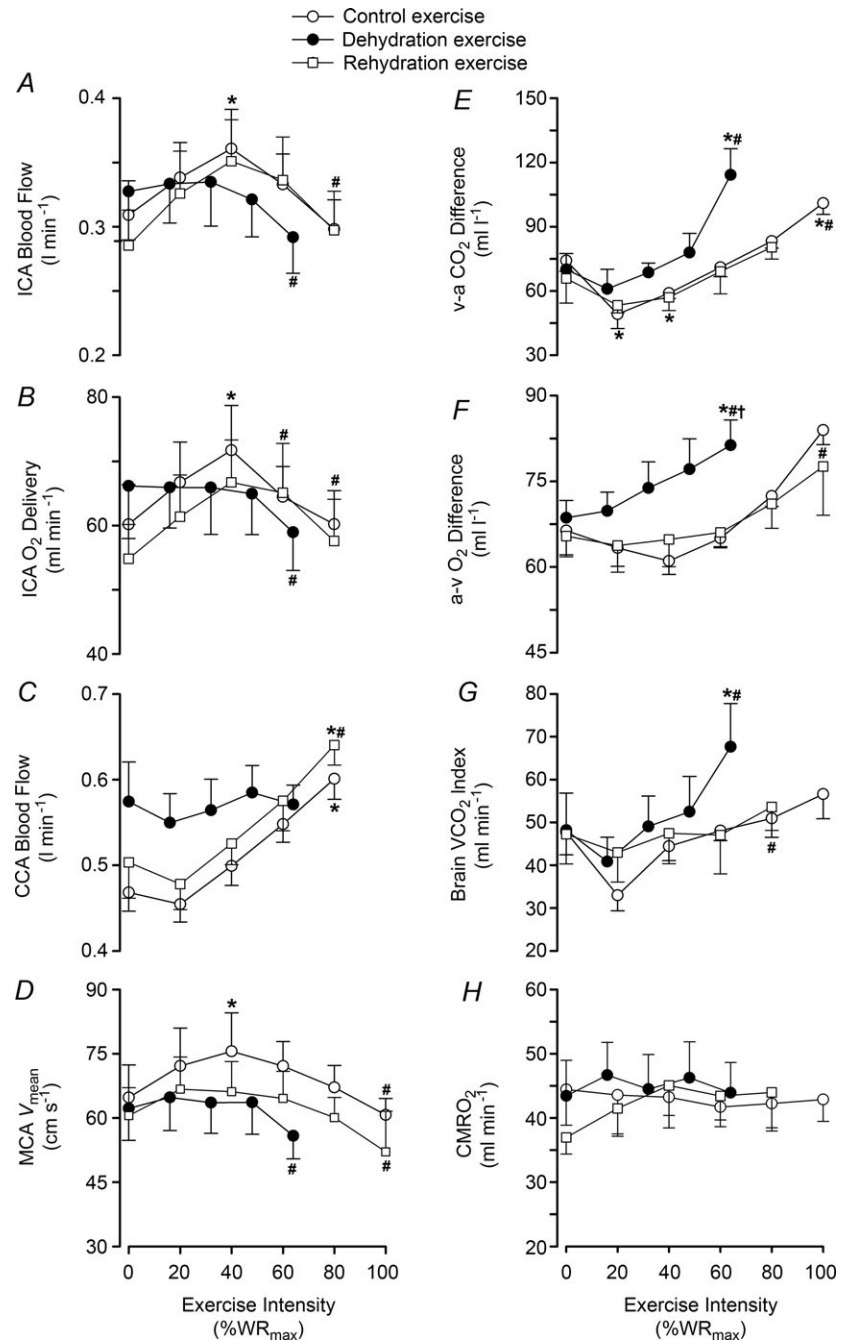

Figure 3. Cerebral haemodynamics and oxygen parameters during incremental exercise in different hydration states
 Left panel: internal carotid artery blood flow (A), ICA oxygen delivery (B), common carotid artery blood flow (C) and middle cerebral artery velocity (D). Right panel: jugular venous to arterial CO₂ difference (v-a CO₂; E), arterial to jugular venous oxygen difference (a-v O₂; F), brain CO₂ release (G), and brain oxygen uptake (CMRO₂; H) for control (open circles), dehydration (filled circles) and rehydration (open squares) conditions. Values are mean ± SEM. P values represent ANOVA results. *P < 0.05 vs. rest, #P < 0.05 vs. sub-maximal exercise (i.e. ~40% WR_{max}).

suggest that the circulatory strain on the human brain during maximal exercise in the heat, even with dehydration, does not compromise CMRO₂.

Hydration and perfusion of the head

The current study demonstrates that CBF, blood velocity and O₂ delivery are attenuated prior to the attainment

of maximal work rate and that dehydration accelerates this restriction in cerebral perfusion. The decline in cerebral perfusion is in agreement with investigations in humans during graded incremental exercise (Moraine *et al.* 1993; Hellström *et al.* 1996; Sato *et al.* 2011) and intense constant load exercise, with and without heat stress (Nybo & Nielsen, 2001b, 2002; González-Alonso *et al.* 2004). We have extended these findings by obtaining direct measurements of anterior CBF under conditions

that challenge the cardiovascular system to its capacity and examined the functional consequences of a diminished flow on $CMRO_2$ during strenuous exercise.

The common carotid artery forms a major part of the extra-cranial circulation through to the ECA. During all incremental exercise conditions extra-cranial perfusion (CCA and calculated ECA flow: CCA – ICA) increased or was maintained. Strikingly, at rest prior to the dehydration test CCA blood flow was elevated by 25% whereas ICA blood flow was only modestly increased (~6%), indicating a substantially augmented ECA blood flow compared to control when participants' jugular venous and core temperatures were elevated by 1.2–1.5°C. Additionally, ECA blood flow increased by ~50% from baseline to 80% WR_{max} (217 ± 30 to 307 ± 22 ml min^{-1}) and achieved a similar peak value across interventions. These findings are consistent with an elevated extra-cranial blood flow with graded exercise in normothermic conditions (Hellström *et al.* 1996; Sato *et al.* 2011) and with passive heating at rest (Fan *et al.* 2008; Ogoh *et al.* 2013). Heat stress, with and without concomitant dehydration, results in a distinct

cardiovascular strain (Sawka *et al.* 1979; Montain & Coyle, 1992a,b; González-Alonso *et al.* 1997; González-Alonso, 1998) and promotes redistribution of blood flow to the skin vascular beds for thermoregulatory purposes (Crandall *et al.* 2008; Crandall & González-Alonso, 2010; Johnson & Kellogg, 2010). Given that the ECA supplies the majority of the cutaneous circulation of the face and neck, an elevated blood flow to these regions is important for local convective heat exchange. Collectively these findings show contrasting blood flow adjustments across the different vascular beds of the head during strenuous exercise in the heat with both dehydration and euhydration.

Mechanisms of cerebral and extra-cranial blood flow control

In all incremental exercise conditions attenuation in cerebral perfusion was coupled to a decline in cerebral vascular conductance, indicative of vasoconstriction and

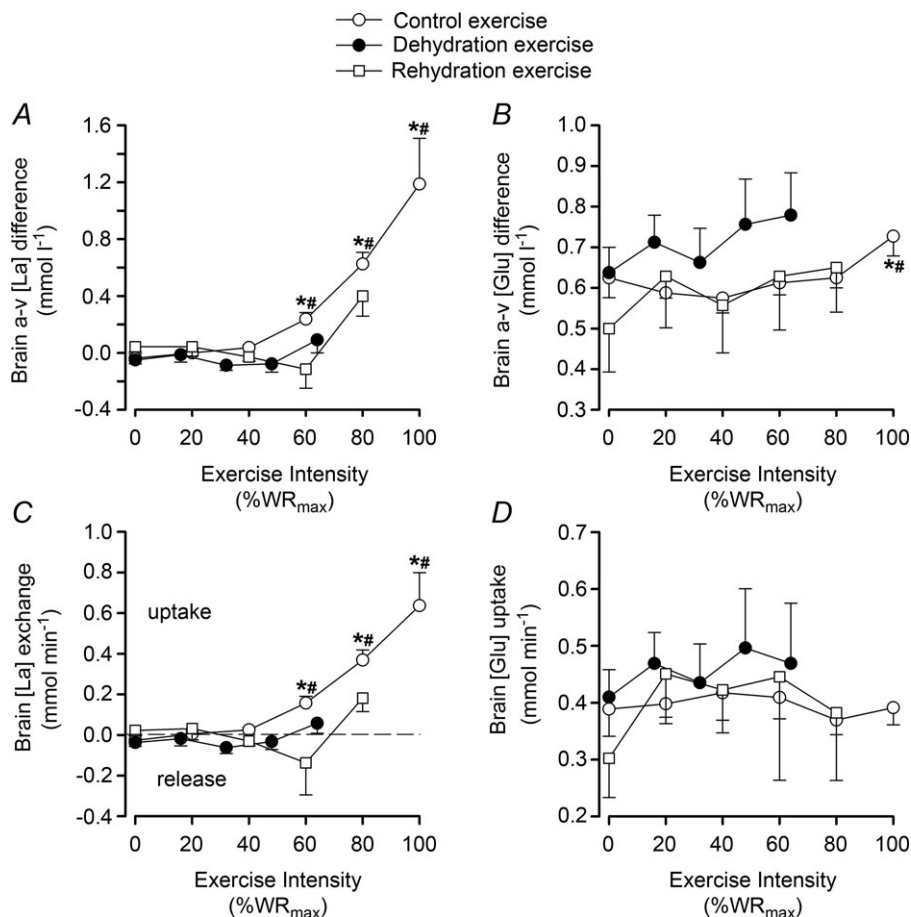

Figure 4. Brain lactate and glucose uptake during incremental exercise

Brain a–v lactate [La] and glucose [Glu] concentration differences (A and B) and [La] and [Glu] uptake/exchange (C and D) during the 3 incremental tests. Exchange was calculated as the product of $2 \times$ ICA blood flow and a–v difference. Data are means \pm SEM for 7 subjects. * $P < 0.05$ vs. rest; # $P < 0.05$ vs. sub-maximal exercise.

Table 2. Blood gases and metabolite responses to incremental exercise in different hydration states

			Incremental cycling exercise (% WR _{max} in Control)						
			Rest	20%	40%	60%	80%	100%	
P_{CO_2} (mmHg)	Control	a	39 ± 1	42 ± 1*	43 ± 1*	42 ± 1*	40 ± 1*	36 ± 1*,†	
		v	50 ± 1	52 ± 1	52 ± 1	53 ± 1*	52 ± 1	50 ± 1†	
	Dehydration	a	37 ± 2	39 ± 1	39 ± 1	40 ± 2	37 ± 1†	—	
		v	49 ± 1	50 ± 1	48 ± 2	47 ± 3	48 ± 2	—	
	Rehydration	a	38 ± 1	39 ± 1	39 ± 1	39 ± 1	36 ± 1†	33 ± 1†	
		v	49 ± 1	49 ± 1	49 ± 1	50 ± 1*	48 ± 2†	45 ± 4†	
	$[\text{HCO}_3^-]$ (mmol l ⁻¹)	Control	a	23.5 ± 0.7	24.0 ± 0.6	23.1 ± 0.7†	23.0 ± 0.6	22.2 ± 0.6	18.7 ± 0.8
			v	23.6 ± 0.8	23.1 ± 1.1	23.6 ± 0.6	23.6 ± 0.7	23.2 ± 0.8	19.3 ± 0.5
Dehydration		a	23.9 ± 0.7	23.2 ± 1.0	23.0 ± 0.9	23.1 ± 1.3	23.7 ± 1.1	—	
		v	23.6 ± 0.8	23.1 ± 1.0	21.6 ± 1.6	23.4 ± 1.6	26.5 ± 0.6	—	
Rehydration		a	22.5 ± 0.6	22.4 ± 0.6	22.4 ± 0.6	22.2 ± 0.7	21.6 ± 0.7	19.2 ± 0.9	
		v	23.1 ± 0.6	22.7 ± 0.6	22.7 ± 0.7	23.0 ± 0.7	20.5 ± 1.9	21.2 ± 0.4	
ABE (mmol l ⁻¹)		Control	a	-1.1 ± 0.9	-0.3 ± 0.7	-1.3 ± 0.8†	-1.5 ± 0.8	-2.7 ± 0.7	-7.4 ± 1.0
			v	0.7 ± 1.0	0.3 ± 1.2	1.0 ± 0.7	1.0 ± 0.9	0.4 ± 1.0	-4.3 ± 0.5
	Dehydration	a	-1.7 ± 0.9	-1.7 ± 1.3	-1.9 ± 1.2	-2.0 ± 1.7	-1.4 ± 1.3	—	
		v	0.6 ± 0.9	0.0 ± 1.2	-2.0 ± 2.1	-1.1 ± 2.2	2.7 ± 1.4	—	
	Rehydration	a	-2.4 ± 0.7	-2.3 ± 0.8	-2.4 ± 0.8	-2.8 ± 0.9	-3.7 ± 0.9	-6.9 ± 1.0	
		v	0.1 ± 0.8	-0.4 ± 0.8	-0.3 ± 0.8	0.0 ± 0.8	-3.4 ± 2.4	-2.6 ± 0.8	
	Lactate (mmol l ⁻¹)	Control	a	0.8 ± 0.1	1.3 ± 0.1*,†	1.7 ± 0.1*,†	2.8 ± 0.2*,†	5.6 ± 0.4*,†	11.3 ± 0.7*,†
			v	0.9 ± 0.1	1.3 ± 0.1*,†	1.6 ± 0.1*,†	2.6 ± 0.2*,†	5.0 ± 0.4*,†	10.1 ± 0.6*,†
Dehydration		a	2.1 ± 0.2	1.9 ± 0.2*,†	1.6 ± 0.2*,†	1.7 ± 0.2*	2.6 ± 0.2*,†	—	
		v	2.2 ± 0.2	1.9 ± 0.2*,†	1.7 ± 0.2*,†	1.7 ± 0.2*,†	2.4 ± 0.2†	—	
Rehydration		a	3.3 ± 0.3	2.9 ± 0.2*,†	2.5 ± 0.2*,†	2.8 ± 0.2	4.8 ± 0.2*,†	8.8 ± 0.3*,†	
		v	3.3 ± 0.3	2.9 ± 0.2*,†	2.5 ± 0.2*,†	2.9 ± 0.2†	4.3 ± 0.2*,†	8.2 ± 0.3*,†	
Glucose (mmol l ⁻¹)		Control	a	6.0 ± 0.2	6.0 ± 0.2	6.0 ± 0.2	5.9 ± 0.2	5.8 ± 0.2†	5.7 ± 0.2
			v	5.4 ± 0.2	5.4 ± 0.2	5.4 ± 0.2	5.3 ± 0.2†	5.2 ± 0.2†	5.0 ± 0.2†
	Dehydration	a	6.0 ± 0.2	5.6 ± 0.3*,†	5.2 ± 0.3*,†	5.0 ± 0.3*,†	4.7 ± 0.2*,†	—	
		v	5.4 ± 0.2	4.9 ± 0.2*,†	4.6 ± 0.2*,†	4.2 ± 0.3*,†	4.0 ± 0.3*,†	—	
	Rehydration	a	12.0 ± 0.7	11.2 ± 0.8*,†	10.6 ± 0.8*,†	9.7 ± 0.7*,†	8.3 ± 0.7*,†	6.6 ± 0.9*,†	
		v	11.0 ± 0.5	10.0 ± 0.5*,†	9.4 ± 0.5*,†	8.6 ± 0.5*,†	7.4 ± 0.5*,†	6.2 ± 0.5*,†	

Values are mean ± SEM for 10 participants. P_{CO_2} , partial pressure of CO_2 ; $[\text{HCO}_3^-]$, sodium bicarbonate; ABE, acid–base excess; lactate and glucose for arterial (a) and internal jugular venous (v) blood. Rehydration values at 100% are $n = 5$. *Different from rest, $P < 0.05$. †Different from previous intensity, $P < 0.05$.

thus diminished vessel diameter (Fig. 5B and D). Alterations in P_{aCO_2} and blood CO_2 content increased sympathetic nerve activity and concurrent changes in the intra- and extravascular milieu of vasoconstrictor and vasodilator signals may all play a role in restricting CBF (Paulson *et al.* 1990; Ide & Secher, 2000; Secher *et al.* 2008; Ogoh & Ainslie, 2009b). During strenuous exercise cerebral perfusion was associated with the decrease in P_{aCO_2} (Fig. 6A, D and E). Given that free CO_2 accounts for only a minor portion of the CO_2 in blood, we reasoned that C_{CO_2} would indicate whether plasma and/or blood CO_2 is important for the decline in cerebral perfusion. In contrast to the prominent association with P_{aCO_2} , the correlation with arterial or jugular venous blood C_{CO_2} was non-significant, indicating that the cerebral circulation is sensitive to changes in free blood P_{CO_2} rather than to changes in CO_2 bound to haemoglobin or buffered as

bicarbonate in the arterial or venous vasculature. There is also controversy in regards to the role of cerebral venous *versus* arterial P_{CO_2} in regulation of brain blood flow (Peebles *et al.* 2007). The current study shows that the relationship between brain flow and P_{vCO_2} was not significant because of the maintenance or minimal changes in jugular P_{vCO_2} . Furthermore, the impact of arterial P_{O_2} and HbO_2 saturation on CBF is negligible in the present conditions because the changes in these variables during incremental exercise were too small to activate the oxygen-sensitive pathways of local CBF control (Willie *et al.* 2012). CO_2 readily crosses the blood–brain barrier, altering the extracellular pH, and there is compelling evidence to suggest that pH has an independent effect on cerebral vessel vasoconstriction (Kontos *et al.* 1977a,b). However, there was no relationship between blood flow to the brain and jugular venous pH. Jugular venous pH may

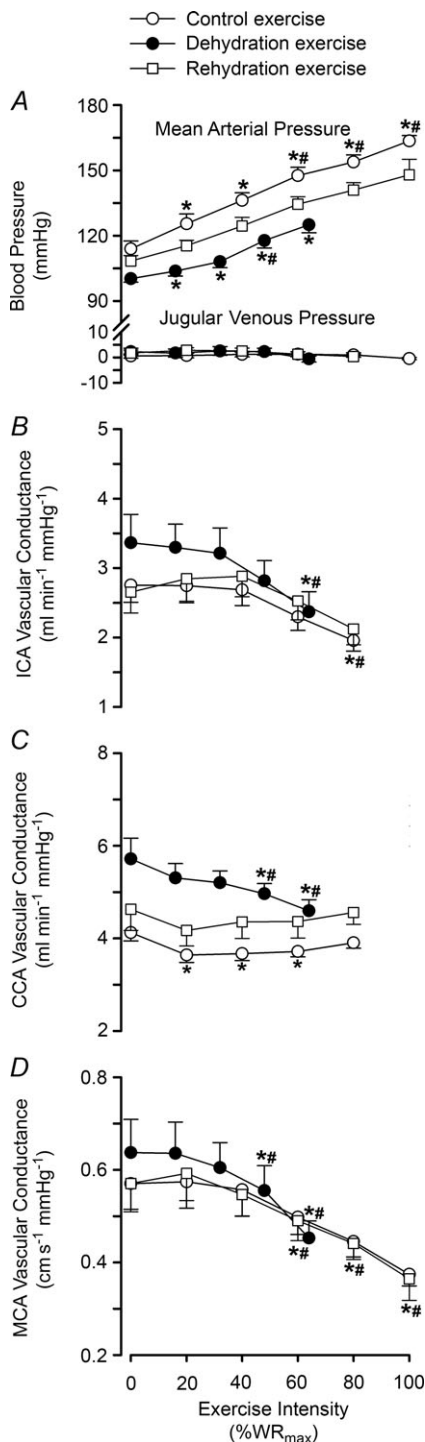

Figure 5. Cerebral vascular conductance and perfusion pressure during incremental exercise in different hydration states

Mean arterial and jugular venous pressures (A), internal carotid, common carotid and middle cerebral artery vascular conductance indices (B–D) for control (open circles), dehydration (filled circles) and rehydration (open squares) conditions. Values are mean \pm SEM. P values represent ANOVA results. * $P < 0.05$ vs. rest, # $P < 0.05$ vs. sub-maximal exercise (i.e. $\sim 40\%$ WR_{max}). Significance for control and rehydration were similar in panels A, B and D.

or may not reflect the environment of the extracellular space of the cerebral vasculature and the results suggest that pH is well maintained across the brain. The balance of pH (through the direct effects of CO_2 and the buffering capacity of blood) is therefore important for the CBF response (Willie *et al.* 2014). Together, these findings point to a predominant influence of the arterial over that of the venous and thereby tissue CO_2 in the regulation of CBF.

The present observations are consistent with the concept that the cerebral vasculature is highly sensitive to alterations in P_{aCO_2} (Jørgensen *et al.* 1992; Secher *et al.* 2008), as evidenced by the $\sim 4\%$ change in global and regional CBF per mmHg change in P_{aCO_2} (expressed as the 'cerebral CO_2 reactivity') (Madsen *et al.* 1993; Linkis *et al.* 1995; Willie *et al.* 2012), similar to that observed for regional CBF in the present study. The decline in P_{aCO_2} beyond moderate exercise intensities occurs in combination with the exponential increase in ventilation, which is accelerated under conditions that induce whole-body hyperthermia (Nybo & Nielsen, 2001*b*; Nybo *et al.* 2002; Wilson *et al.* 2006; Brothers *et al.* 2009*a,b*; Nelson *et al.* 2011; Ross *et al.* 2012). An important question is whether changing P_{aCO_2} levels independently, or in combination with other related vasoconstrictor signals, are restricting CBF during intense exercise. We found that the decline in cerebral vascular conductance was associated with the large increase in jugular venous [NA]. An increase in circulating [NA] may influence cerebrovascular tone (Lee *et al.* 1976; Mitchell *et al.* 2009; Ogoh & Ainslie, 2009*a*; Seifert & Secher, 2011) and is associated with enhanced $CMRO_2$ (King *et al.* 1952; Nemoto *et al.* 1996); however, controversy remains regarding its role within the cerebral vasculature (Strandgaard & Sigurdsson, 2008; van Lieshout & Secher, 2008). Irrespective of hydration status it appears that increasing jugular venous [NA] during intense exercise reflects increased local sympathetic vasoconstrictor activity and may explain some of the decline in CBF. However, increased circulating [NA] may not directly result in local vasoconstriction and the importance of sympathetic activity above and beyond the role of P_{aCO_2} remains unclear.

In contrast to the close coupling between reductions in P_{aCO_2} and cerebral perfusion, the relationship does not hold for the extra-cranial circulation (Sato *et al.* 2012; Ogoh *et al.* 2013), similar to that of peripheral vessels (Ainslie *et al.* 2005; Sato *et al.* 2012). The contrasting responses between the two vascular beds during exercise are interpreted to mean that blood flow is redistributed from the cerebral to the extra-cranial circulation (Sato *et al.* 2011). However, this is an unlikely scenario as preventing the decline in cerebral perfusion during passive hyperthermia through the clamping of end-tidal CO_2 does not alter extra-cranial blood flow (Bain *et al.* 2013). Equally, reducing extra-cranial perfusion, through face cooling, appears to not influence MCA V_{mean} at rest or

during light exercise (Miyazawa *et al.* 2012). Whilst P_{aCO_2} may not play an important role in the regulation of blood flow to the extra-cranial circulation, mechanisms involving temperature-sensitive pathways seem to do so. We observed for the first time a strong correlation between increases in common carotid artery blood flow and

internal jugular venous temperature during control and REH incremental exercise (Fig. 6F). Additionally, with a rising blood temperature during incremental exercise in all three exercise conditions (up to 1.1°C), the plasma concentration of the potent intravascular vasodilator ATP increased in arterial blood; a potential mechanism for

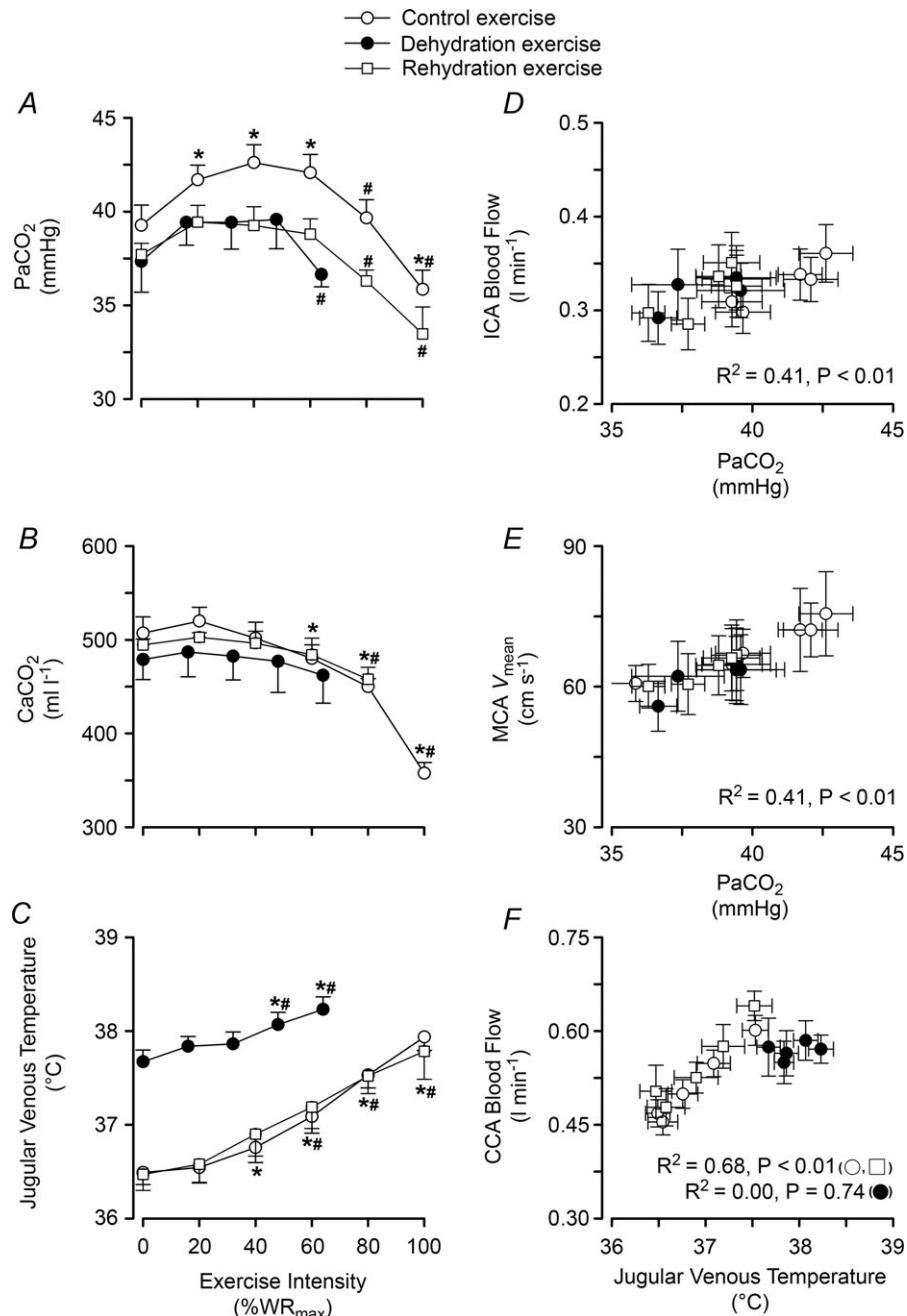

Figure 6. Relationships between cerebral perfusion and blood CO₂ and temperature
 Left panel: P_{aCO_2} (A), arterial CO₂ content (C_{aCO_2} , B), and jugular venous temperature responses to incremental exercise (C). Right panel: ICA blood flow and MCA V_{mean} group mean correlations with P_{aCO_2} (D and E), and CCA blood flow group mean correlation to jugular venous temperature (F) in control (open circles), dehydration (filled circles) and rehydration (open squares). * $P < 0.05$ vs. rest, # $P < 0.05$ vs. sub-maximal exercise (i.e. ~40% WR_{max}). Unless presented, significance for control and rehydration were similar (i.e. panels B and C).

the temperature-related increase in regional perfusion (Pearson *et al.* 2011; González-Alonso, 2012; Kalsi & González-Alonso, 2012). Irrespective of the mechanisms, the progressive increase in extra-cranial perfusion may be an important pathway by which heat is locally dissipated to regulate temperature of the tissues within the head (Sato *et al.* 2011). Collectively, these data suggest that cerebral perfusion is restricted with a declining cerebral vascular conductance via a net increase in vasoconstrictor activity. Alterations in P_{aCO_2} are the primary mechanism for regulation of cerebrovascular tone, but not extra-cranial vessel conductance.

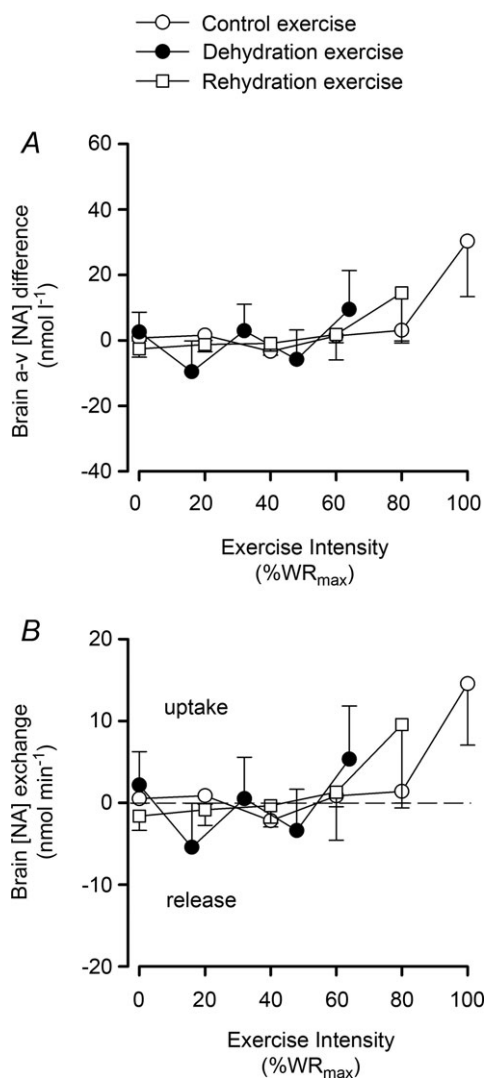

Figure 7. Brain noradrenaline (NA) exchange during incremental exercise

Brain a-v noradrenaline concentration [NA] difference (A) and exchange (B) across the brain. Exchange was calculated as the product of $2 \times$ ICA blood flow and a-v difference. Values are means \pm SEM for 7 subjects.

Is brain oxygen consumption compromised with dehydration during maximal incremental exercise?

An important question is whether central nervous system activity, and thus cerebral metabolic demand, rise sufficiently during strenuous exercise to increase $CMRO_2$ and whether reductions in flow result in a compromised $CMRO_2$. A major finding of the present study was that $CMRO_2$ was not compromised throughout incremental exercise across exercise conditions in spite of an attenuated perfusion at maximal intensities. This response was met by an increased O_2 extraction during maximal exercise, a response enhanced with dehydration. Our findings of an enhanced O_2 extraction and a maintained $CMRO_2$ are similar to observations during constant load sub-maximal (Ide & Secher, 2000; Nybo *et al.* 2002; González-Alonso *et al.* 2004; Secher *et al.* 2008) and maximal exercise (Scheinberg *et al.* 1954; González-Alonso *et al.* 2004). Nevertheless, the possibility exists that $CMRO_2$ is somewhat suppressed during maximal exercise and dehydration due to reduced O_2 supply. In this light, strenuous exercise with hyperthermia increases $CMRO_2$, a response attributed to the requirement of an increased neuronal activity associated with mental effort and the Q_{10} effect of temperature on brain metabolism (Nybo *et al.* 2002). A marked reduction in O_2 supply might lower intracellular P_{O_2} to an extent that affects metabolic fluxes and challenges cerebral metabolism and motor function (Gjedde *et al.* 2005; Nybo & Rasmussen, 2007; Rasmussen *et al.* 2007, 2010; Seifert *et al.* 2009). However, in spite of the 20% reductions in perfusion observed across conditions from submaximal to maximal exercise, it is unlikely that the capillary to intracellular P_{O_2} gradient was reduced to the extent that would compromise $CMRO_2$ given that fractional oxygen extraction increased from 34% at rest to 39% at maximal exercise and was thereby within the range of adequate cerebral tissue oxygenation (Gjedde *et al.* 2005). This notion is consistent with the parallel observations that brain glucose uptake was well-maintained across exercise intensities and hydration conditions and lactate uptake was maintained or elevated (Fig. 4). Whilst it is difficult to speculate on the alterations within the deep structures of the brain, the current data suggest that brain oxygen consumption is not reduced during intense exercise in the heat, with and without concomitant dehydration.

Methodological considerations

There are several methodological considerations in the present study. Firstly, blood flow measurements were made in the right CCA and ICA, whereas the vessels on the left-hand side of the anterior circulation and the vessels of posterior circulation were not measured. In regard to the anterior circulation, side-to-side blood flows at rest

and during exercise are similar (Schöning *et al.* 1994; Sato *et al.* 2011; Willie *et al.* 2012). Secondly, blood flow measurements were made by one sonographer. Upon the transition from CCA to ICA ultrasound scans, a temporal lag and minor shift in sample area may occur. Care was taken to ensure a consistent measuring site for each participant and the use of duplex ultrasound allowed the continued monitoring of sample position. Thirdly, in contrast to previous literature observing the right internal jugular vein, we obtained venous blood samples from the left internal jugular vein. Asymmetry may exist in the venous drainage of the brain with the often larger right internal jugular vein draining the hemispheres and the left internal jugular vein draining the subcortical areas (Seifert & Secher, 2011). However, similar resting values for blood parameters and a-v O₂ difference values are reported in the two jugular veins (Gibbs *et al.* 1942; Munck & Lassen, 1957). Moreover, comparable a-v O₂ difference dynamics is observed during incremental exercise based on right jugular vein blood samples (Ide *et al.* 1999). We therefore assumed equal blood flow and O₂ extraction in the left and right sides of the brain to estimate the CMRO₂ index. Thirdly, the CMRO₂ index underestimates the global CMRO₂ because blood flow through the posterior circulation is not considered. The posterior portion of the brain is supplied by the two vertebral arteries (VAs) that anastomose to form the basilar artery before joining the circle of Willis, and their contribution to total brain blood flow is ~20% at rest (Zauner *et al.* 1997). VA flow increases progressively with graded exercise intensities, in contrast

to the anterior circulation (ICA) (González-Alonso *et al.* 2004; Sato *et al.* 2011, 2012). Thus, if we assume that VA blood flow increases, or follows the same pattern as the ICA, CMRO₂ would remain unchanged during exercise in the conditions of the present study. Finally, we were unable to obtain satisfactory ultrasound images during the final stage (100%) in control and rehydration conditions. Blood flow in these stages, used for the calculation of CMRO₂, was estimated using the percentage decline in MCA V_{mean} from the 80 to 100% work rate. This assumption has been used to assess changes in flow and CMRO₂ during maximal exercise (Fisher *et al.* 2013).

Conclusion

The present findings demonstrate that dehydration restricts CBF during strenuous exercise. The blunted CBF was associated with a decline in vascular conductance and P_{aCO₂} and an increase in systemic and jugular venous noradrenaline, indications of an enhanced vasoconstrictor activity. Cerebral oxygen extraction was increased during strenuous exercise, more so when perfusion was challenged with dehydration. In contrast, extra-cranial perfusion increased, mirrored by increases in blood temperature. Thus, reductions in cerebral perfusion and cerebral vascular conductance during maximal exercise in different hydration states does not appear to negatively impact CMRO₂ because of compensatory increases in cerebral oxygen extraction.

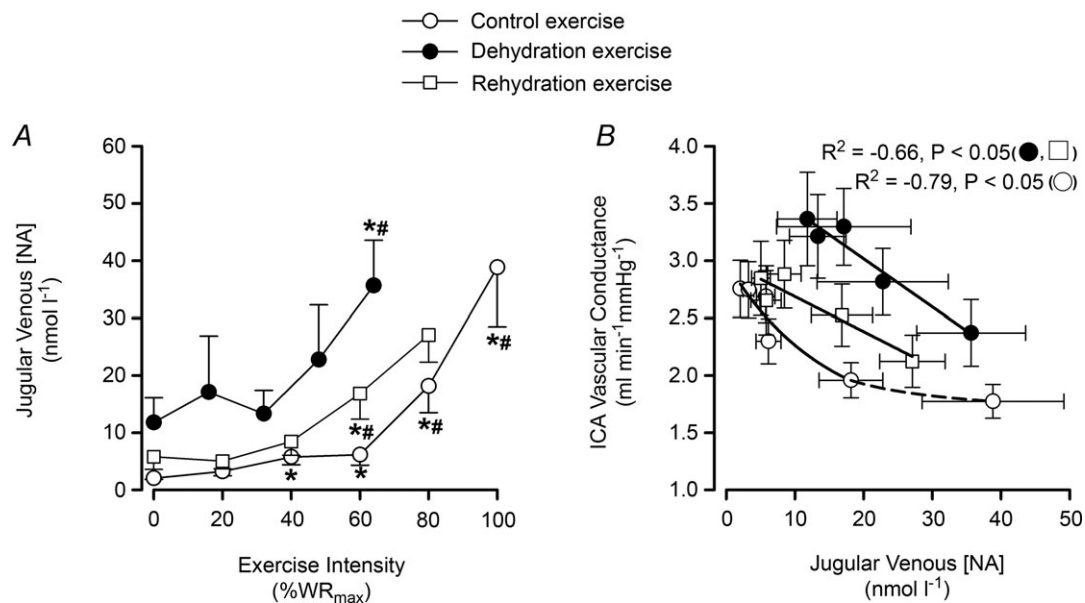

Figure 8. Jugular venous [NA] during incremental exercise and relationship of ICA vascular conductance and jugular venous [NA]

Jugular venous [NA] and the relationship between ICA vascular conductance and jugular venous [NA] in control (open circles), dehydration (filled circles) and rehydration (open squares). * $P < 0.05$ vs. rest, # $P < 0.05$ vs. sub-maximal exercise (i.e. ~40% WR_{max}). Unless presented, significance for control and rehydration were similar.

References

- Aaslid R, Markwalder TM & Nornes H (1982). Noninvasive transcranial Doppler ultrasound recording of flow velocity in basal cerebral arteries. *J Neurosurg* **57**, 769–774.
- Ainslie PN, Ashmead JC, Ide K, Morgan BJ & Poulin MJ (2005). Differential responses to CO₂ and sympathetic stimulation in the cerebral and femoral circulations in humans. *J Physiol* **566**, 613–624.
- Bain AR, Smith KJ, Lewis NC, Foster GE, Wildfong KW, Willie CK, Hartley GL, Cheung SS & Ainslie PN (2013). Regional changes in brain blood flow during severe passive hyperthermia; the effects of PaCO₂ and extra-cranial blood flow. *J Appl Physiol* **115**, 653–659.
- Bland JM & Altman DG (1995). Calculating correlation coefficients with repeated observations: Part 1 – correlation within subjects. *BMJ* **310**, 446.
- Brothers RM, Wingo JE, Hubing KA & Crandall CG (2009a). The effects of reduced end-tidal carbon dioxide tension on cerebral blood flow during heat stress. *J Physiol* **587**, 3921–3927.
- Brothers RM, Zhang R, Wingo JE, Hubing KA & Crandall CG (2009b). Effects of heat stress on dynamic cerebral autoregulation during large fluctuations in arterial blood pressure. *J Appl Physiol* **107**, 1722–1729.
- Chevronton SN, Kenefick RW, Montain SJ & Sawka MN (2010). Mechanisms of aerobic performance impairment with heat stress and dehydration. *J Appl Physiol* **109**, 1989–1995.
- Crandall CG & González-Alonso J (2010). Cardiovascular function in the heat-stressed human. *Acta Physiol (Oxf)* **199**, 407–423.
- Crandall CG, Wilson TE, Marving J, Vogelsang TW, Kjaer A, Hesse B & Secher NH (2008). Effects of passive heating on central blood volume and ventricular dimensions in humans. *J Physiol* **586**, 293–301.
- Douglas AR, Jones NL & Reed JW (1988). Calculation of whole blood CO₂ content. *J Appl Physiol* **65**, 473–477.
- Fan JL, Cotter JD, Lucas RA, Thomas K, Wilson L & Ainslie PN (2008). Human cardiorespiratory and cerebrovascular function during severe passive hyperthermia: effects of mild hypohydration. *J Appl Physiol* **105**, 433–445.
- Fisher JP, Hartwich D, Seifert T, Olesen ND, McNulty CL, Nielsen HB, van Lieshout JJ & Secher NH (2013). Cerebral perfusion, oxygenation and metabolism during exercise in young and elderly individuals. *J Physiol* **591**, 1859–1870.
- Gibbs EL, Lennox WG, Nims LF & Gibbs FA (1942). Arterial and cerebral venous blood: arterial-venous difference in man. *J Biol Chem* **144**, 325–332.
- Gjedde A, Johannsen P, Cold GE & Ostergaard L (2005). Cerebral metabolic response to low blood flow: possible role of cytochrome oxidase inhibition. *J Cereb Blood Flow Metab* **25**, 1183–1196.
- González-Alonso J (1998). Separate and combined influences of dehydration and hyperthermia on cardiovascular responses to exercise. *Int J Sports Med* **19**, Suppl. 2, S111–S114.
- González-Alonso J (2012). ATP as a mediator of erythrocyte-dependent regulation of skeletal muscle blood flow and oxygen delivery in humans. *J Physiol* **590**, 5001–5013.
- González-Alonso J & Calbet JA (2003). Reductions in systemic and skeletal muscle blood flow and oxygen delivery limit maximal aerobic capacity in humans. *Circulation* **107**, 824–830.
- González-Alonso J, Calbet JA & Nielsen B (1998). Muscle blood flow is reduced with dehydration during prolonged exercise in humans. *J Physiol* **513**, 895–905.
- González-Alonso J, Crandall CG & Johnson JM (2008). The cardiovascular challenge of exercising in the heat. *J Physiol* **586**, 45–53.
- González-Alonso J, Dalsgaard MK, Osada T, Volianitis S, Dawson EA, Yoshiga CC & Secher NH (2004). Brain and central haemodynamics and oxygenation during maximal exercise in humans. *J Physiol* **557**, 331–342.
- González-Alonso J, Mora-Rodríguez R, Below PR & Coyle EF (1995). Dehydration reduces cardiac output and increases systemic and cutaneous vascular resistance during exercise. *J Appl Physiol* **79**, 1487–1496.
- González-Alonso J, Mora-Rodríguez R, Below PR & Coyle EF (1997). Dehydration markedly impairs cardiovascular function in hyperthermic endurance athletes during exercise. *J Appl Physiol* **82**, 1229–1236.
- Gorman MW, Marble DR, Ogimoto K & Feigl EO (2003). Measurement of adenine nucleotides in plasma. *Luminescence* **18**, 173–181.
- Hellström G, Fischer-Colbrie W, Wahlgren NG & Jogestrand T (1996). Carotid artery blood flow and middle cerebral artery blood flow velocity during physical exercise. *J Appl Physiol* **81**, 413–418.
- Ide K, Horn A & Secher NH (1999). Cerebral metabolic response to submaximal exercise. *J Appl Physiol* **87**, 1604–1608.
- Ide K & Secher NH (2000). Cerebral blood flow and metabolism during exercise. *Prog Neurobiol* **61**, 397–414.
- Johnson JM & Kellogg DL Jr (2010). Local thermal control of the human cutaneous circulation. *J Appl Physiol* **109**, 1229–1238.
- Jørgensen LG (1995). Transcranial Doppler ultrasound for cerebral perfusion. *Acta Physiol Scand Suppl* **625**, 1–44.
- Jørgensen LG, Perko M, Hanel B, Schroeder TV & Secher NH (1992). Middle cerebral artery flow velocity and blood flow during exercise and muscle ischemia in humans. *J Appl Physiol* **72**, 1123–1132.
- Kalsi KK & González-Alonso J (2012). Temperature-dependent release of ATP from human erythrocytes: mechanism for the control of local tissue perfusion. *Exp Physiol* **97**, 419–432.
- Kety SS & Schmidt CF (1948). The effects of altered arterial tensions of carbon dioxide and oxygen on cerebral blood flow and cerebral oxygen consumption of normal young men. *J Clin Invest* **27**, 484–492.
- King BD, Sokoloff L & Wechsler RL (1952). The effects of *l*-epinephrine and *l*-norepinephrine upon cerebral circulation and metabolism in man. *J Clin Invest* **31**, 273–279.
- Kontos HA, Raper AJ & Patterson JL (1977a). Analysis of vasoactivity of local pH, PCO₂ and bicarbonate on pial vessels. *Stroke* **8**, 226–229.

- Kontos HA, Wei EP, Raper AJ & Patterson JL (1977b). Local mechanism of CO₂ action of cat pial arterioles. *Stroke* **8**, 358–360.
- Lee TJ, Su C & Bevan JA (1976). Neurogenic sympathetic vasoconstriction of the rabbit basilar artery. *Circ Res* **39**, 120–126.
- Linkis P, Jørgensen LG, Olesen HL, Madsen PL, Lassen NA & Secher NH (1995). Dynamic exercise enhances regional cerebral artery mean flow velocity. *J Appl Physiol* **78**, 12–16.
- Madsen PL, Sperling BK, Warming T, Schmidt JF, Secher NH, Wildschjødtz G, Holm S & Lassen NA (1993). Middle cerebral artery blood velocity and cerebral blood flow and O₂ uptake during dynamic exercise. *J Appl Physiol* **74**, 245–250.
- Mitchell DA, Lambert G, Secher NH, Raven PB, van Lieshout J & Esler MD (2009). Jugular venous overflow of noradrenaline from the brain: a neurochemical indicator of cerebrovascular sympathetic nerve activity in humans. *J Physiol* **587**, 2589–2597.
- Miyazawa T, Horiuchi M, Ichikawa D, Subudhi AW, Sugawara J & Ogoh S (2012). Face cooling with mist water increases cerebral blood flow during exercise: effect of changes in facial skin blood flow. *Front Physiol* **3**, 308.
- Montain SJ & Coyle EF (1992a). Fluid ingestion during exercise increases skin blood flow independent of increases in blood volume. *J Appl Physiol* **73**, 903–910.
- Montain SJ & Coyle EF (1992b). Influence of graded dehydration on hyperthermia and cardiovascular drift during exercise. *J Appl Physiol* **73**, 1340–1350.
- Montain SJ, Sawka MN, Latzka WA & Valeri CR (1998). Thermal and cardiovascular strain from hypohydration: influence of exercise intensity. *Int J Sports Med* **19**, 87–91.
- Moraine JJ, Lamotte M, Berre J, Niset G, Leduc A & Naeije R (1993). Relationship of middle cerebral artery blood flow velocity to intensity during dynamic exercise in normal subjects. *Eur J Appl Physiol Occup Physiol* **67**, 35–38.
- Munck O & Lassen NA (1957). Bilateral cerebral blood flow and oxygen consumption in man by use of krypton 85. *Circ Res* **5**, 163–168.
- Nelson MD, Haykowsky MJ, Stickland MK, Altamirano-Diaz LA, Willie CK, Smith KJ, Petersen SR & Ainslie PN (2011). Reductions in cerebral blood flow during passive heat stress in humans: partitioning the mechanisms. *J Physiol* **589**, 4053–4064.
- Nemoto EM, Klementavicius R, Melick JA & Yonas H (1996). Norepinephrine activation of basal cerebral metabolic rate for oxygen (CMRO₂) during hypothermia in rats. *Anesth Analg* **83**, 1262–1267.
- Nybo L, Møller K, Volianitis S, Nielsen B & Secher NH (2002). Effects of hyperthermia on cerebral blood flow and metabolism during prolonged exercise in humans. *J Appl Physiol* **93**, 58–64.
- Nybo L & Nielsen B (2001a). Hyperthermia and central fatigue during prolonged exercise in humans. *J Appl Physiol* **91**, 1055–1060.
- Nybo L & Nielsen B (2001b). Middle cerebral artery blood velocity is reduced with hyperthermia during prolonged exercise in humans. *J Physiol* **534**, 279–286.
- Nybo L & Rasmussen P (2007). Inadequate cerebral oxygen delivery and central fatigue during strenuous exercise. *Exerc Sport Sci Rev* **35**, 110–118.
- Ogoh S & Ainslie PN (2009a). Cerebral blood flow during exercise: mechanisms of regulation. *J Appl Physiol* **107**, 1370–1380.
- Ogoh S & Ainslie PN (2009b). Regulatory mechanisms of cerebral blood flow during exercise: new concepts. *Exerc Sport Sci Rev* **37**, 123–129.
- Ogoh S, Sato K, Okazaki K, Miyamoto T, Hirasawa A, Morimoto K & Shibasaki M (2013). Blood flow distribution during heat stress: cerebral and systemic blood flow. *J Cereb Blood Flow Metab* **33**, 1915–1920.
- Paulson OB, Strandgaard S & Edvinsson L (1990). Cerebral autoregulation. *Cerebrovasc Brain Metab Rev* **2**, 161–192.
- Pearson J, Low DA, Stohr E, Kalsi K, Ali L, Barker H & González-Alonso J (2011). Hemodynamic responses to heat stress in the resting and exercising human leg: insight into the effect of temperature on skeletal muscle blood flow. *Am J Physiol Regul Integr Comp Physiol* **300**, R663–R673.
- Peebles K, Celi L, McGrattan K, Murrell C, Thomas K & Ainslie PN (2007). Human cerebrovascular and ventilatory CO₂ reactivity to end-tidal, arterial and internal jugular vein P_{CO₂}. *J Physiol* **584**, 347–357.
- Querido JS & Sheel AW (2007). Regulation of cerebral blood flow during exercise. *Sports Med* **37**, 765–782.
- Ramanathan NL (1964). A new weighting system for mean surface temperature of the human body. *J Appl Physiol* **19**, 531–533.
- Rasmussen P, Dawson EA, Nybo L, van Lieshout JJ, Secher NH & Gjedde A (2007). Capillary-oxygenation-level-dependent near-infrared spectrometry in frontal lobe of humans. *J Cereb Blood Flow Metab* **27**, 1082–1093.
- Rasmussen P, Nybo L, Volianitis S, Møller K, Secher NH & Gjedde A (2010). Cerebral oxygenation is reduced during hyperthermic exercise in humans. *Acta Physiol* **199**, 63–70.
- Ross EZ, Cotter JD, Wilson L, Fan JL, Lucas SJ & Ainslie PN (2012). Cerebrovascular and corticomotor function during progressive passive hyperthermia in humans. *J Appl Physiol* **112**, 748–758.
- Sato K, Ogoh S, Hirasawa A, Oue A & Sadamoto T (2011). The distribution of blood flow in the carotid and vertebral arteries during dynamic exercise in humans. *J Physiol* **589**, 2847–2856.
- Sato K, Sadamoto T, Hirasawa A, Oue A, Subudhi AW, Miyazawa T & Ogoh S (2012). Differential blood flow responses to CO₂ in human internal and external carotid and vertebral arteries. *J Physiol* **15**, 3277–3290.
- Sawka MN, Knowlton RG & Critz JB (1979). Thermal and circulatory responses to repeated bouts of prolonged running. *Med Sci Sports Exerc* **11**, 177–180.
- Sawka MN, Young AJ, Francesconi RP, Muza SR & Pandolf KB (1985). Thermoregulatory and blood responses during exercise at graded hypohydration levels. *J Appl Physiol* **59**, 1394–1401.
- Scheinberg P, Blackburn LI, Rich M & Saslaw M (1954). Effects of vigorous physical exercise on cerebral circulation and metabolism. *Am J Med* **16**, 549–554.

- Schöning M, Walter J & Scheel P (1994). Estimation of cerebral blood flow through color duplex sonography of the carotid and vertebral arteries in healthy adults. *Stroke* **25**, 17–22.
- Secher NH, Seifert T & Van Lieshout JJ (2008). Cerebral blood flow and metabolism during exercise: implications for fatigue. *J Appl Physiol* **104**, 306–314.
- Seifert T, Rasmussen P, Secher NH & Nielsen HB (2009). Cerebral oxygenation decreases during exercise in humans with beta-adrenergic blockade. *Acta Physiol (Oxf)* **196**, 295–302.
- Seifert T & Secher NH (2011). Sympathetic influence on cerebral blood flow and metabolism during exercise in humans. *Prog Neurobiol* **95**, 406–426.
- Slinker BK & Glantz SA (2008). Multiple linear regression: Accounting for multiple simultaneous determinants of a continuous dependent variable. *Circulation* **117**, 1732–1737.
- Strandgaard S & Sigurdsson ST (2008). Point:Counterpoint: Sympathetic activity does/does not influence cerebral blood flow. Counterpoint: Sympathetic nerve activity does not influence cerebral blood flow. *J Appl Physiol* **105**, 1366–1367; discussion 1367–1368.
- van Lieshout JJ & Secher NH (2008). Point:Counterpoint: Sympathetic activity does/does not influence cerebral blood flow. Point: Sympathetic activity does influence cerebral blood flow. *J Appl Physiol* **105**, 1364–1366.
- Van Lieshout JJ, Wieling W, Karemaker JM & Secher NH (2003). Syncope, cerebral perfusion, and oxygenation. *J Appl Physiol* **94**, 833–848.
- Willie CK, Macleod DB, Shaw AD, Smith KJ, Tzeng YC, Eves ND, Ikeda K, Graham J, Lewis NC, Day TA & Ainslie PN (2012). Regional brain blood flow in man during acute changes in arterial blood gases. *J Physiol* **590**, 3261–3275.
- Willie CK, Tzeng YC, Fisher JA & Ainslie PN (2014). Integrative regulation of human brain blood flow. *J Physiol* **592**, 841–859.
- Wilson MH, Edsell ME, Davagnanam I, Hirani SP, Martin DS, Levett DZ, Thornton JS, Golay X, Strycharczuk L, Newman SP, Montgomery HE, Grocott MP, Imray CH & Caudwell Xtreme Everest Research Group (2011). Cerebral artery dilatation maintains cerebral oxygenation at extreme altitude and in acute hypoxia—an ultrasound and MRI study. *J Cereb Blood Flow Metab* **31**, 2019–2029.
- Wilson TE, Cui J, Zhang R & Crandall CG (2006). Heat stress reduces cerebral blood velocity and markedly impairs orthostatic tolerance in humans. *Am J Physiol Regul Integr Comp Physiol* **291**, R1443–R1448.
- Wilson TE, Cui J, Zhang R, Witkowski S & Crandall CG (2002). Skin cooling maintains cerebral blood flow velocity and orthostatic tolerance during tilting in heated humans. *J Appl Physiol* **93**, 85–91.
- Zauner A, Dopperberg EM, Woodward JJ, Choi SC, Young HF & Bullock R (1997). Continuous monitoring of cerebral substrate delivery and clearance: initial experience in 24 patients with severe acute brain injuries. *Neurosurgery* **41**, 1082–1091; discussion 1091–1093.

Additional information

Competing interests

All authors declare no conflict of interests associated with this work.

Author contributions

Experiments were performed at the Centre for Sports Medicine and Human Performance, Brunel University, London. S.J.T. and J.G.-A. were involved in the conception and design of the experiments. All authors were involved in data collection, analysis and interpretation of data. S.J.T. drafted the article and it was critically revised for important intellectual content by S.T.C., K.K.K., C.G.S., N.H.S. and J.G.-A. All authors approved the final version of the manuscript.

Funding

This study was supported by a grant from the Gatorade Sports Science Institute, PepsiCo Inc., USA. The views contained within this document are those of the authors and do not necessarily reflect those of PepsiCo Inc.

Acknowledgements

The authors would like to thank all the participants for their time, effort and commitment to the study and Mr Andrew Simpson for his technical assistance throughout the project.