

CHRISTOPHER FOX

Caoineadh

THE FOX EDITION

CHRISTOPHER FOX

Caoineadh

for flute, clarinet, piano,
violin and cello

INSTRUMENTATION

Flute (doubling alto flute and piccolo)
Clarinet in B flat
Piano
Violin (with metal practice-mute)
Cello

NOTATION

The violin and cello parts use a mixture of sixth- and quarter-tone accidentals:

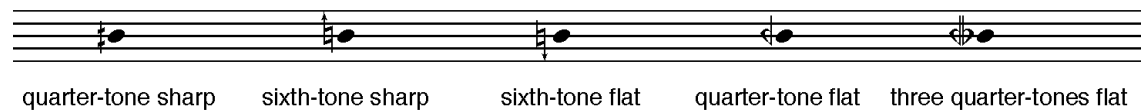

Caoineadh was written in 2017 for the London Ear Festival, who commissioned it, and will be premiered by the London Sinfonietta in The Warehouse, London on 22nd March 2018. It is dedicated to the memory of my friend, the musician and musicologist, Bob Gilmore, who died at the beginning of 2015. The title in Gaelic means ‘cry’ or ‘lament’ and if pronounced in Bob’s northern Irish accent would sound something like ‘keen-er’. *Caoineadh* lasts about fifteen minutes.

Caoineadh

Christopher Fox

♩ = 48

alto flute

clarinet in B \flat

piano

violin

cello

pp

ppp *f* *ppp*

mf *mp* *mf*

f *mf* *ppp* *f* *mf*

molto vibrato *ppp* senza vib. *f* molto vib.

3:2 3:2

sul pont. normale

a.fl.

cl.

pno

vn.

vc.

f *ppp* *f* *ppp*

mp *mf* *mp* *mf*

ppp *f* *mf* *ppp* *f* *mf*

mp *f* *mp* *f*

5:6 5:6

sul pont. normale sul pont.

25

a.fl.

cl.

pno

vn.

vc.

mp *mf* *mp* *mf*

ppp *f* *ppp* *p*

sul pont. normale

5:4 5:4

quasi tremolo

5:4

mp *f* *mp* *f*

5:4

5:4

5:4

30

a.fl.

cl.

pno

vn.

vc.

mp *mf* *mp* *mf* *mp*

f *p* *f* *p*

normale sul pont. normale

3:2 4:5 3:2 4:5 3:2

3:2 4:5 3:2

normale sul pont. normale

3:2 4:5 3:2

mp *f* *ff* *f*

3:2 4:5 3:2

50

a.fl. *f* *p* *f*

cl. *f* *p* *f*

pno. *mf* *mp* *mf* *mp*

vn. *f* *p* *f*

vc. *f* *fp* *mf* *f* *p*

sul pont. normale

55

a.fl. *mp* *pp* *p*

cl. (senza dim.) *f* *f*

pno.

vn. *fp* *fp*

vc. *f* *mf* *p*

senza vib.

A

85 90

a.fl. *ppp*

cl. *ppp*

pno

vn. *ppp* con sord. (metal practice) senza vib.

vc. *ppp* sul C senza vib.

95

a.fl.

cl. *ppp* *ppp*

pno

vn. *ppp*

vc. *ppp*

100

105

110

115

a.fl. *pppp*

cl. *ppp*

pno.

vn. *ppp*

vc. *ppp*

120 125

a.fl. *ppp*

cl. *p* *ppp*

pno.

vn. *pppp*

vc. *pppp* *ppp*

B

140

a.fl.

cl.

pno

vn.

vc.

fp *mf* *fp*

mp *mf* *mp* *mf*

legato con pedale

poco vib. sul D -----> molto vib.

senza vib. -----> molto vib.

pp *mf* *mp* *ppp* *p*

f

145

a.fl.

cl.

pno

vn.

vc.

f *fp* *f* *p*

mp *mf* *mp*

senza vib. -----> molto vib.

mf *p* *ppp* *p*

p

150

a.fl

cl

pno

vn

vc

mp < *mf* *mp* *pp* *p* *pp*

mf *mp* *mf*

mf *p* *mf*

f *ff* *f*

5:6

5:6

con vib.

molto vib.

portamento

5:6

155

a.fl

cl

pno

vn

vc

mp < *f* < *mp* < *f* *mp* *f* *fp*

mp *mf* *mp* *mf*

f

5:4

5:4

molto vib.

5:4

165

170

180

a.fl *mp*

cl *mf* *pp*

pno *pp*

vn

vc *mp* *p* *fp* *mp*

185

a.fl *pp* *p* *pp* *p* *pp*

cl *p*

pno *p* 3:2

vn *mf* *p* *pp* molto vib.

vc *mf* *mp* 3:2

190

a.fl

cl

pno

vn

vc

p *pp* *ppp* *p* *ppp*

molto vib. *p* *f* *p* *mp* *mf* *p* senza vib.

195

CHANGE TO FLUTE

a.fl

cl

pno

vn

vc

ppp

sul pont. poco vib. *ppp*

depress silently

mp *pp* *molto vib.* *senza vib.* *molto vib.*

C

200 (FLUTE) 205

fl *p*

cl *p*

pno *p* hold pedal until bar 275

vn *pppp* constantly vary position of bow on string arco flautando V V V V V sim. (quasi tremelo)

vc

fl 210

cl

pno

vn

vc *p* pizz. o laissez vibrer

215

220

fl

cl

pno

vn

vc

mp

(pizz.)^o

laissez vibrer

p

225

fl

cl

pno

vn

vc

mp

p

245

250

p

fl

cl

pno

vn

vc

255

mp

becoming more strident

f *mf*

fl

cl

pno

vn

vc

CHANGE TO PICCOLO

265

fl *< p*

cl *f*

pno

vn

vc

270

picc

cl *ff*

pno

vn

vc

arco
senza
vib.

ppp

D

275

picc *f* *p* *f*

cl *ff* *mf* *f* *ff* *f* 4:5

pno *mp*

vn *f* sul pont. normale (senza dim.)

vc *f* molto vib. sul pont. flautando glissando normale (senza dim.)

280

picc *p* *f* 8:7

cl 3:2 *ff* *f* 3:2

pno

vn sul pont. normale

vc sul pont. flautando glissando normale 3:2 sul pont. flautando glissando (senza dim.)

picc *p* *f* *p* *f*

cl *ff* *f* *ff* *f*

pno

vn *sul pont.* normale 5:6 *sul pont.*

vc normale 5:6 *sul pont.* flautando glissando normale

picc 10:11 285 *p* *mf*

cl *ff* *f* *mp*

pno

vn normale 3:2 *sul pont.* normale

vc *sul pont.* flautando glissando normale *sul pont.* flautando glissando

(senza dim.)

picc *p* *mf*

cl *ff* *f* 5:6

pno

vn 3:2 sul pont. normale

vc normale (senza legato) sul pont. flautando glissando normale (senza dim.)

290

picc *p* *f* *p* *f*

cl *ff* *f* *ff* *f* 3:2

pno

vn sul pont. normale

vc sul flautando pont. glissando normale 3:2 sul pont. flautando glissando

picc *11:13* *p* *f* *295* *3:2*

cl *mf* *f*

pno

vn *sul pont.* normale *mf* *sul pont.* normale *f*

vc normale *5:6* *sul pont.* flautando glissando normale *4:5* *mf*

picc *p* *mf* *4:5* *p* *f*

cl *ff* *mf*

pno

vn *3:2* *sul pont.* normale *4:5*

vc *sul pont.* flautando glissando normale *sul pont.* flautando glissando *mp*

300

picc
cl
pno
vn
vc

p *f* 5:6 5:6
ff *f* 3:2
mf *f* sul pont. normale 4:5
f normale 5:6 sul pont. flautando glissando normale 7:6

picc
cl
pno
vn
vc

p *f* *p* 4:5
5:6 sul pont. flautando glissando normale sul pont. flautando glissando

305

picc

cl

pno

vn

vc

p *f* *p*

mf *f*

ff *f*

fp *f*

5:4

5:6

normale

sul pont.

flautando glissando

3:2

310

picc

cl

pno

vn

vc

f *p* *mf*

mf

fp *f*

4:5

3:2

3:2

5:6

normale

sul pont.

flautando glissando

4:5

3:2

picc *f*

cl *f*

pno 5:4

vn sul pont. normale sul pont.

vc normale 5:4 sul pont. flautando glissando normale

315

picc *ff*

cl *ff* *f* *ff* *f*

pno

vn normale 4:5 3:2 3:2 sul pont. *p*

vc sul pont. flautando glissando normale 4:5 flautando glissando

E

boisterous, defiant

320

picc *f*

cl *mf*

pno

continue to hold keys down to allow other instruments to resonate

vn I II

vc *ppp* poco vib.

picc *ff* *f* 325

cl *fff* *f*

pno

vn

vc

330

picc

cl

pno

vn

vc

p *ff*

335

340

picc

cl

pno

vn

vc

mp *f* *f*

picc 345

cl

pno

vn

vc

p *ff*

picc 350

cl

pno

vn

vc

f *ff* *f* *ff*

f *ff*